

Invest on a Solar Power Plant and reap high return on your investment.

REQUEST FOR PROPOSALS FOR THE ESTABLISHMENT OF GROUND MOUNTED, LOW VOLTAGE CONNECTED SOLAR PV POWER PLANTS IN 75kW, AC CAPACITIES ON BUILD, OWN AND OPERATE BASIS

Ceylon Electricity Board (CEB) invites proposals from prospective developers (Project Proponents) through National Competitive Bidding (NCB) for development of ground mounted, low voltage connected solar PV power plants each in 75kW, AC capacity on Build, Own & Operate (BOO) basis to be connected to the distribution substations given in following tables.

1. Project Proponents are required to:
 - (a) Design, finance, procure, construct, commission, operate and maintain the solar PV power plant and all associated equipment/services;
 - (b) Procure or lease land required for the project from the land owners. Plants are to be constructed in private lands and lands such as Jayaboomi, Swarnaboomi or similar types. Land location or part of the land location should be located **within 400m of** aerial distance from the substation to be connected;
 - (c) Meet the entire cost of grid interconnection of the solar PV power plant, including low voltage aerial bundle conductor circuit, protection, metering and remote operating equipment;
 - (d) Secure all environmental clearances, Government approvals and statutory licenses;
 - (e) Enter into a Power Purchase Agreement (PPA) with CEB for the supply of electricity (energy only) from the solar PV power plant. The term of PPA will be 20 years from the start of Commercial Operation.
2. Project Proponents who wish to submit proposals may do so either as,
 - As an incorporated company
 - As an incorporated joint venture of such companies
 - As an individual business owner or as a partnership registered under business names registration statue of the respective Divisional Secretariate
 - As a registered voluntary social services/non-governmental organization registered under Voluntary Social Services Organizations (Registration & Supervision) Act, No.31 of 1980 as amended by Act, No.8 of 1998.
 - As a Samurdhi Community Based Organization registered under the department of Samurdhi Development in accordance with provisions 09 and 42 of the Samurdhi Act, No.1 of 2013 as amended by Divinaguma Act, No.2 of 2017.
3. To capture the variation in foreign currency component involved in the Capital Cost of the Project, **one time tariff re-adjustment** considering the currency fluctuation is facilitated at the time of signing Power Purchase Agreement.
4. Project Proponents shall purchase a separate RFP Document for each proposal to be submitted on submission of written request and payment of non-refundable fee of LKR 2,000.00 by cash or by bank draft drawn in favour of the General Manager, Ceylon Electricity Board, from the address stated in relevant tables.

RFP Document will be issued until 10:00 hrs. on one day before respective tender closing date. This Tender Notice and RFP Document will be available for inspection on CEB website <http://www.ceb.lk/tenders>.

Project Proponents may contact the relevant officials as stated in relevant tables for further information regarding RFP

5. Proposals to be prepared according to instructions in Section 2.7 Volume I of the RFP Document. Prepared proposals to be addressed to the Chairman of the Divisional Procurement Committee in relevant Distribution Division and should be submitted to the addresses given under each CEB province during 08:30 hrs – 16:00 hrs until one day before the bid closing date, or to the same address on tender submission deadline date and time stated in the relevant tables.

Proposals received after tender submission deadline date and time will be rejected. Proposals will be opened immediately after closing of tenders in the presence of Project Proponents or their authorised representatives who may wish to attend.

Invest on a Solar Power Plant and reap high return on your investment.

1. Northern Province in Distribution Division 01

Proposals prepared for the CEB areas coming under Northern Province to be addressed to the Chairman of the Divisional Procurement Committee (DD-01) and should be submitted to the Office of the Deputy General Manager (NP) at the address given below.

Deputy General Manager (Northern Province)
Address: Office of DGM(NP), Ceylon Electricity Board, Old Park Road, Jaffna
Telephone: 021-222 2496 Fax: 021-222 2497

| CEB Area | Jaffna | | |
|--|---|---------------|--|
| Bid document can be purchased from | Commercial Unit, 1 st Floor, Office of DGM(NP), Ceylon Electricity Board, Old Park Road, Jaffna Tel: 021-222 0496 Fax: 021-222 2497 | | |
| Further information regarding the RFP can be obtained from | Chief Engineer (Jaffna) Area Office – Jaffna, Ceylon Electricity Board, Power House Road, Chunnakam Tel: 021-321 2261 Fax: 021-224 4435 | | |
| Deadline for Submission of Proposals | JANUARY 18, 2022 AT 10.00 HRS | | |
| Tender No. | GPS Coordinates of the Distribution Substation | | LOCATION NAME |
| | Latitude (N) | Longitude (E) | |
| DGM(North)/Area(Jaffna)/CSC(Chavakachcheri)61/A066 | 9.635159 | 80.127899 | Maravanpulavu Centre |
| DGM(North)/Area(Jaffna)/CSC(Chavakachcheri)62/A069 | 9.630690 | 80.151896 | Thanankilappu. |
| DGM(North)/Area(Jaffna)/CSC(Chavakachcheri)63/A102 | 9.672470 | 80.287120 | Vilupalai - Eluthumadduval South -II |
| DGM(North)/Area(Jaffna)/CSC(Chunnakam)64/C145 | 9.784038 | 80.103026 | Dutch road, Achchuvvely |
| DGM(North)/Area(Jaffna)/CSC(Chunnakam)65/C161 | 9.8060701 | 80.0712984 | Mayiliddy VC |
| DGM(North)/Area(Jaffna)/CSC(Chunnakam)66/C164 | 9.793487 | 80.092341 | Maruthady Junction, Palaly |
| DGM(North)/Area(Jaffna)/CSC(Jaffna City)67/G071 | 9.652227 | 80.066486 | Navalady Ariyalai East. |
| DGM(North)/Area(Jaffna)/CSC(Jaffna City)68/G089 | 9.617959 | 80.106585 | Ariyalai East |
| DGM(North)/Area(Jaffna)/CSC(Point Pedro)69/P037 | 9.7583940 | 80.251218 | Manatkadu Sub - Vallipuram Maruthankerny Road. |
| DGM(North)/Area(Jaffna)/CSC(Point Pedro)70/P050 | 9.7626320 | 80.259226 | Valikandy. |
| DGM(North)/Area(Jaffna)/CSC(Point Pedro)71/P057 | 9.7558580 | 80.282212 | Potpathy |
| DGM(North)/Area(Jaffna)/CSC(Point Pedro)72/P090 | 9.6418730 | 80.362876 | Chempianpattu |
| DGM(North)/Area(Jaffna)/CSC(Point Pedro)73/P091 | 9.6586840 | 80.36036 | Maamunai North |
| DGM(North)/Area(Jaffna)/CSC(Point Pedro)74/P097 | 9.5759880 | 80.468585 | Vettrilaikerney |
| DGM(North)/Area(Jaffna)/CSC(Point Pedro)75/P098 | 9.5595600 | 80.487695 | Kaddaikadu |
| DGM(North)/Area(Jaffna)/CSC(Point Pedro)76/P108 | 9.6264800 | 80.382923 | Nelliyan Army |
| DGM(North)/Area(Jaffna)/CSC(Point Pedro)77/P109 | 9.6492980 | 80.352710 | Maamunai Junction |
| DGM(North)/Area(Jaffna)/CSC(Point Pedro)78/P112 | 9.6658150 | 80.331903 | Kudarappu |
| DGM(North)/Area(Jaffna)/CSC(Point Pedro)79/P116 | 9.6803580 | 80.317021 | Kudarappu Murukan Kovil Navalady Junction, Maruthankerny |
| DGM(North)/Area(Jaffna)/CSC(Point Pedro)80/P130 | 9.6213760 | 80.395706 | |
| CEB Area | Kilinochchi | | |
| Bid document can be purchased from | Commercial Unit, 1 st Floor, Office of DGM(NP), Ceylon Electricity Board, Old Park Road, Jaffna Tel: 021-222 0496 Fax: 021-222 2497 | | |
| Further information regarding the RFP can be obtained from | Electrical Engineer (Kilinochchi) Area Office – Kilinochchi, Ceylon Electricity Board, A9 Road, Ananthapuram, Kilinochchi Tel: 021-228 3787 Fax: 021-228 3787 | | |
| Deadline for Submission of Proposals | JANUARY 18, 2022 AT 10.00 HRS | | |
| Tender No. | GPS Coordinates of the Distribution Substation | | LOCATION NAME. |
| | Latitude (N) | Longitude (E) | |
| DGM(North)/Area(Kilinochchi)/CSC(Kilinochchi)81/K035 | 9.42443 | 80.48285 | Kandawalai |
| DGM(North)/Area(Kilinochchi)/CSC(Kilinochchi)82/K156 | 9.31203 | 80.30037 | Arokkiyapuram |
| DGM(North)/Area(Kilinochchi)/CSC(Kilinochchi)83/K160 | 9.31541 | 80.41369 | Vasanthanagar |
| DGM(North)/Area(Kilinochchi)/CSC(Kilinochchi)84/K169 | 9.44282 | 80.49486 | Paththanmooddai |
| DGM(North)/Area(Kilinochchi)/CSC(Kilinochchi)85/K194 | 9.41188 | 80.49354 | Palaya Vaddakkachchi, Periyakulam |
| DGM(North)/Area(Kilinochchi)/CSC(Kilinochchi)86/K239 | 9.64578 | 80.28948 | Malvil |
| DGM(North)/Area(Kilinochchi)/CSC(Kilinochchi)87/K245 | 9.57619 | 80.4037 | Vinayagapuram, Iyakkachchi |
| DGM(North)/Area(Kilinochchi)/CSC(Mankulam)88/T034 | 9.0622333 | 80.5334068 | Vignanakulam |
| DGM(North)/Area(Kilinochchi)/CSC(Mankulam)89/T042 | 9.1262291 | 80.4314557 | Don Bosco |
| DGM(North)/Area(Kilinochchi)/CSC(Mankulam)90/T067 | 9.1420183 | 80.5046716 | Periya Puliyankulam (Thadchchai adampan 2) |
| DGM(North)/Area(Kilinochchi)/CSC(Mankulam)91/T074 | 9.1074313 | 80.2633912 | Vinayagapuram |
| DGM(North)/Area(Kilinochchi)/CSC(Mullaithivu)92/Z021 | 9.248158 | 80.787472 | Wattapalai Kovil |
| DGM(North)/Area(Kilinochchi)/CSC(Mullaithivu)93/Z046 | 9.075403 | 80.906211 | Pararajasingam Thoddam |
| DGM(North)/Area(Kilinochchi)/CSC(Mullaithivu)94/Z066 | 9.218689 | 80.782544 | Mamoolai |
| DGM(North)/Area(Kilinochchi)/CSC(Mullaithivu)95/Z090 | 9.186931 | 80.708224 | Koolamurippu |

| DGM(North)/Area(Kilinochchi)/CSC(Mullaithivu)96/Z104 | 9.395785 | 80.631765 | Suthanthirapuram III |
|--|---|---------------|---|
| DGM(North)/Area(Kilinochchi)/CSC(Mullaithivu)97/Z106 | 9.00866 | 80.685793 | Paddikudiyiruppu |
| DGM(North)/Area(Kilinochchi)/CSC(Mullaithivu)98/Z134 | 9.208941 | 80.826372 | Uduppukulam |
| DGM(North)/Area(Kilinochchi)/CSC(Mullaithivu)99/Z144 | 8.958225 | 80.676007 | Oonchalkaddy |
| DGM(North)/Area(Kilinochchi)/CSC(Mullaithivu)100/Z153 | 9.332321 | 80.708489 | Near KDK Restaurant, Kompavil |
| CEB Area | Vavuniya | | |
| Bid document can be purchased from | Commercial Unit, 1 st Floor, Office of DGM(NP), Ceylon Electricity Board, Old Park Road, Jaffna Tel: 021-222 0496 Fax: 021-222 2497 | | |
| Further information regarding the RFP can be obtained from | Chief Engineer (Vavuniya) Area Office –Vavuniya, Ceylon Electricity Board, Park Road, Vavuniya Tel: 024-222 3597 Fax: 024-222 2285 | | |
| Deadline for Submission of Proposals | JANUARY 19, 2022 AT 10.00 HRS | | |
| Tender No. | GPS Coordinates of the Distribution Substation | | LOCATION NAME. |
| | Latitude (N) | Longitude (E) | |
| DGM(North)/Area(Vavuniya)/CSC(Vavuniya)101/V002 | 8.81083 | 80.539166 | Mamadhuwa |
| DGM(North)/Area(Vavuniya)/CSC(Vavuniya)102/V009 | 8.704271 | 80.482498 | Eratperiyakulam |
| DGM(North)/Area(Vavuniya)/CSC(Vavuniya)103/V036 | 8.733474 | 80.472928 | Sewalanka - Thavasikulam |
| DGM(North)/Area(Vavuniya)/CSC(Vavuniya)104/V149 | 8.731077 | 80.534698 | Mahamayiankulam |
| DGM(North)/Area(Vavuniya)/CSC(Vavuniya)105/V160 | 8.691356 | 80.514683 | Koomarasankulam Matha Kovil |
| DGM(North)/Area(Vavuniya)/CSC(Madhu)106/D037 | 8.698153 | 80.2628846 | Health Centre |
| DGM(North)/Area(Vavuniya)/CSC(Madhu)107/D040 | 8.6973284 | 80.2591308 | Manic Farm Zone 3 -2 - Relief Villegge |
| DGM(North)/Area(Vavuniya)/CSC(Madhu)108/D073 | 8.7576023 | 80.2967495 | Neeliyamoddoi |
| DGM(North)/Area(Vavuniya)/CSC(Madhu)109/D079 | 8.8034343 | 80.3307193 | Iranailuppaiikulam II |
| DGM(North)/Area(Vavuniya)/CSC(Madhu)110/D083 | 8.730178 | 80.223705 | Periyakaddu II |
| DGM(North)/Area(Vavuniya)/CSC(Madhu)111/D121 | 8.7685338 | 80.2952893 | Mullikkulam Scheme I |
| DGM(North)/Area(Vavuniya)/CSC(Madhu)112/D129 | 8.8152982 | 80.3158455 | Kankanikulam |
| DGM(North)/Area(Vavuniya)/CSC(Mannar)113/M014 | 9.005299 | 79.853369 | Maluwadi Junction |
| DGM(North)/Area(Vavuniya)/CSC(Mannar)114/M065 | 9.00932 | 79.882159 | Filling Station 4th Mile Post T'Mannar Rd |
| DGM(North)/Area(Vavuniya)/CSC(Mannar)115/M077 | 8.826959 | 79.978005 | Pallankoddi |
| DGM(North)/Area(Vavuniya)/CSC(Mannar)116/M093 | 9.018588 | 79.854602 | Konnaiyan kudiiruppu |
| DGM(North)/Area(Vavuniya)/CSC(Mannar)117/M099 | 8.815437 | 80.042924 | Pichchaikulam |
| DGM(North)/Area(Vavuniya)/CSC(Mannar)118/M147 | 9.098285 | 79.788052 | Thullukudiyiruppu Scheme |
| DGM(North)/Area(Vavuniya)/CSC(Mannar)119/M167 | 9.003531 | 79.87536 | Tharapuram Scheme |
| DGM(North)/Area(Vavuniya)/CSC(Mannar)120/M172 | 8.88226 | 79.999212 | Mathoddam |

ලංකා විදුලි බල මණ්ඩලය,
විදුලිය මිලදී ගැනීම සහතික කරන නිසා
ආයෝජනය ගැන කිසි ධයක්
නියාගන්න එසා!

Invest on a Solar Power Plant and reap high return on your investment.

2. North Central Province in Distribution Division 01

Proposals prepared for the CEB areas coming under North Central Province to be addressed to the Chairman of the Divisional Procurement Committee (DD-01) and should be submitted to the Office of the Deputy General Manager (NCP) at the address given below.

Deputy General Manager (NCP)
Deputy General Manager (NCP)'s office, Ceylon Electricity Board, Maithreepala Senanayaka Mawatha, Anuradhapura
Telephone:(+9425)2221747 Fax:(+9425)222245

| CEB Area | Anuradhapura | | |
|--|---|---------------|-------------------------|
| Bid document can be purchased from | Deputy General Manager (NCP)'s office, Ceylon Electricity Board, Maithreepala Senanayaka Mawatha, Anuradhapura Tel:(+9425)2221747 Fax:(+9425)2222453 | | |
| Further information regarding the RFP can be obtained from | Deputy General Manager (NCP) Deputy General Manager (NCP)'s office, Ceylon Electricity Board, Maithreepala Senanayaka Mawatha, Anuradhapura Tel:(+9425)2221747 Fax:(+9425)2222453 | | |
| Deadline for Submission of Proposals | January 18, 2022 AT 10.00 HRS | | |
| Tender No. | GPS Coordinates of the Distribution Substation | | LOCATION NAME |
| | Latitude (N) | Longitude (E) | |
| DGM(NCP)/Anuradhapura/Nochchiyagama/021/B052 | 8°19.185 | 80°18.429 | Pahalagama |
| DGM(NCP)/Anuradhapura/Nochchiyagama/022/B153 | 8°17.873 | 80°18.2 | Samanalagama Pahalayaya |
| DGM(NCP)/Anuradhapura/Nochchiyagama/023/B149 | 8°15.643 | 80°15.917 | Helambawewa |
| DGM(NCP)/Anuradhapura/Nochchiyagama/024/B150 | 8°19.935 | 80°15.304 | Madadenigama |
| DGM(NCP)/Anuradhapura/Anuradhapura/025/A060 | 8°26.111 | 80°21.571 | Galpoththegama |
| DGM(NCP)/Anuradhapura/Anuradhapura/026/A149 | 8°26.854 | 80°20.097 | Katugampalayagama |
| DGM(NCP)/Anuradhapura/Anuradhapura/027/A055 | 8°25.387 | 80°24.176 | Puranajanapadaya |
| DGM(NCP)/Anuradhapura/Anuradhapura/028/A297 | 8°27.887 | 80°27.539 | Kadurugasdamana |
| DGM(NCP)/Anuradhapura/Madawachchiya/029/D140 | 8°40.647 | 80°42.497 | Mahanetiya Village |
| DGM(NCP)/Anuradhapura/Madawachchiya/030/D171 | 8°41.376 | 80°44.537 | Siyabalagaswewa II |
| DGM(NCP)/Anuradhapura/Madawachchiya/031/D101 | 8°44.407 | 80°42.430 | Nikawewa South |
| DGM(NCP)/Anuradhapura/Madawachchiya/032/D224 | 8°38.214 | 80°43.511 | Lunuwatalawa I |
| DGM(NCP)/Anuradhapura/Mihinthalaya/033/E055 | 8°30.778 | 80°39.859 | Palippothana |
| DGM(NCP)/Anuradhapura/Mihinthalaya/034/E051 | 8°26.212 | 80°39.171 | Rambawana |
| DGM(NCP)/Anuradhapura/Mihinthalaya/035/E250 | 8°27.131 | 80°47.457 | Wahagapuwewa |
| DGM(NCP)/Anuradhapura/Mihinthalaya/036/E290 | 8°25.772 | 80°51.092 | Idiwewa |
| DGM(NCP)/Anuradhapura/Padaviya/037/C014 | 8°47.074 | 80°48.083 | Bellankadawala |
| DGM(NCP)/Anuradhapura/Padaviya/038/C015 | 8°48.501 | 80°49.638 | Kudarathmale |
| DGM(NCP)/Anuradhapura/Padaviya/039/C018 | 8°49.728 | 80°50.673 | Kumbukwewa |
| DGM(NCP)/Anuradhapura/Padaviya/040/C093 | 8°57.078 | 80°52.669 | Singhapura |

| CEB Area | Kekirawa | | |
|--|---|---------------|-----------------------------------|
| Bid document can be purchased from | Deputy General Manager (NCP)'s office, Ceylon Electricity Board, Maithreepala Senanayaka Mawatha, Anuradhapura Tel:(+9425)2221747 Fax:(+9425)2222453 | | |
| Further information regarding the RFP can be obtained from | Deputy General Manager (NCP) Deputy General Manager (NCP)'s office, Ceylon Electricity Board, Maithreepala Senanayaka Mawatha, Anuradhapura Tel:(+9425)2221747 Fax:(+9425)2222453 | | |
| Deadline for Submission of Proposals | January 18, 2022 AT 10.00 HRS | | |
| Tender No. | GPS Coordinates of the Distribution Substation | | LOCATION NAME. |
| | Latitude (N) | Longitude (E) | |
| DGM(NCP)/Kekirawa/Kekirawa/021/A339 | 8.1415 | 80.63973 | Alagollewa 2 |
| DGM(NCP)/Kekirawa/Kekirawa/022/A039 | 8.3103 | 80.79688 | Kiulekada |
| DGM(NCP)/Kekirawa/Kekirawa/023/A371 | 8.20772 | 80.60164 | Thinipitigama |
| DGM(NCP)/Kekirawa/Kekirawa/024/A204 | 8.19386 | 80.56092 | Piththala Kondaruma |
| DGM(NCP)/Kekirawa/Kekirawa/025/A003 | 8.08692 | 80.66603 | Galapitagala |
| DGM(NCP)/Kekirawa/Kekirawa/026/A025 | 8.16913 | 80.68688 | Bediwewa |
| DGM(NCP)/Kekirawa/Kekirawa/027/A217 | 8.22122 | 80.6761 | Illuppukanniya Dheewara Gammanaya |
| DGM(NCP)/Kekirawa/Kekirawa/028/A265 | 8.27896 | 80.67188 | Siyambalewa |
| DGM(NCP)/Kekirawa/Kekirawa/029/A342 | 8.24508 | 80.78929 | Bamunoththuwa II |
| DGM(NCP)/Kekirawa/Kekirawa/030/A237 | 8.25249 | 80.75277 | Hurulu Kumbukwewa |
| DGM(NCP)/Kekirawa/Thambuththegama/031/B129 | 8.14279 | 80.36578 | Pahala Halmillewa |
| DGM(NCP)/Kekirawa/Thambuththegama/032/B117 | 8.1322 | 80.40662 | Kadigawa |
| DGM(NCP)/Kekirawa/Thambuththegama/033/B139 | 8.12057 | 80.42989 | Endagala |
| DGM(NCP)/Kekirawa/Thambuththegama/034/B105 | 8.13525 | 80.41578 | Gammana 03 Katiyawa |
| DGM(NCP)/Kekirawa/Thambuththegama/035/B224 | 8.14675 | 80.31986 | Kothmalpura |
| DGM(NCP)/Kekirawa/Thambuththegama/036/B222 | 8.15832 | 80.33198 | Adhiranigama |

| | | | |
|--|---------|----------|---------------------|
| DGM(NCP)/Kekirawa/Thambuththegama/037/B130 | 8.14366 | 80.38662 | Thimmagama |
| DGM(NCP)/Kekirawa/Thambuththegama/038/B216 | 8.12775 | 80.37421 | Galwaduwagama I |
| DGM(NCP)/Kekirawa/Thambuththegama/039/B160 | 8.13041 | 80.47577 | Puliyankulama Farm |
| DGM(NCP)/Kekirawa/Thambuththegama/040/B055 | 8.15404 | 80.41226 | Eppawala Koonwewa I |

| CEB Area | Minneriya | | |
|--|---|---------------|--------------------------|
| Bid document can be purchased from | Deputy General Manager (NCP)'s office, Ceylon Electricity Board, Maithreepala Senanayaka Mawatha, Anuradhapura Tel:(+9425)2221747 Fax:(+9425)2222453 | | |
| Further information regarding the RFP can be obtained from | Deputy General Manager (NCP)'s office, Ceylon Electricity Board, Maithreepala Senanayaka Mawatha, Anuradhapura Tel:(+9425)2221747 Fax:(+9425)2222453 | | |
| Deadline for Submission of Proposals | January 18, 2022 AT 10.00 HRS | | |
| Tender No. | GPS Coordinates of the Distribution Substation | | LOCATION NAME. |
| | Latitude (N) | Longitude (E) | |
| DGM(NCP)/Minneriya/Habarana/021/A001 | 8°3.816' | 80°42.539' | Palugaswewa |
| DGM(NCP)/Minneriya/Habarana/022/A008 | 8°8.989' | 80°50.273' | Hatharaskotuwa |
| DGM(NCP)/Minneriya/Habarana/023/A041 | 8°02.78' | 80°43.883' | Laksirigama Arunodagama |
| DGM(NCP)/Minneriya/Habarana/024/A034 | 8°5.535' | 80°43.113' | Kumbukwewa - Weragala |
| DGM(NCP)/Minneriya/Habarana/025/A023 | 8°6.814' | 80°43.91' | Asirigama |
| DGM(NCP)/Minneriya/Higurakgoda/026/C253 | 8°10.967' | 81°2.59' | Senarathpura |
| DGM(NCP)/Minneriya/Higurakgoda/027/C248 | 8°12.24' | 81°2.511' | Yaya 10 Pahala kotasa |
| DGM(NCP)/Minneriya/Higurakgoda/028/C230 | 8°11.179' | 80°59.345' | Etambaoya |
| DGM(NCP)/Minneriya/Higurakgoda/029/C220 | 8°11.668' | 81°0.099' | Wedikachchiya |
| DGM(NCP)/Minneriya/Higurakgoda/030/C250 | 8°11.914' | 81°4.937' | Medirigiriya Meegaswewa |
| DGM(NCP)/Minneriya/Polonnaruwa/031/B088 | 7°54.312' | 81°03.538' | Sudunelumgama |
| DGM(NCP)/Minneriya/Polonnaruwa/032/B066 | 7°54.634' | 81°0.414' | Wasundara Mawatha |
| DGM(NCP)/Minneriya/Polonnaruwa/033/B256 | 7.9388907 | 81.0018042 | Thopawewa Maha Vidyalaya |
| DGM(NCP)/Minneriya/Polonnaruwa/034/B056 | 7°51.998' | 80°56.368' | Kalahagala I |
| DGM(NCP)/Minneriya/Polonnaruwa/035/B054 | 7°53.772' | 81°0.458' | Aluthwewa I |
| DGM(NCP)/Minneriya/Manampitiya/036/D093 | 7°52.272' | 81°7.391' | Namalpokuna |
| DGM(NCP)/Minneriya/Manampitiya/037/D031 | 7°45.522' | 81°5.553' | Ihala Ellewewa |
| DGM(NCP)/Minneriya/Manampitiya/038/D069 | 7°46.475' | 81°7.456' | Mahadamana |
| DGM(NCP)/Minneriya/Manampitiya/039/D120 | 7°46.611' | 81°03.516' | Kalukele II |
| DGM(NCP)/Minneriya/Manampitiya/040/D033 | 7°46.549' | 81°3.888' | Kalukele I |

මුළු අවුරුද්දේ කුරාම
හිරු එළිය ලැබෙන
අපේ රටට
කියාපු ආයෝජනය!

Invest on a Solar Power Plant and reap high return on your investment.

3. North Western Province 1 in Distribution Division 01

Proposals prepared for the CEB areas coming under North Western Province 1 to be addressed to the Chairman of the Divisional Procurement Committee (DD-01) and should be submitted to the Office of the Deputy General Manager (NWP1) at the address given below.

Deputy General Manager (North Western Province 1)
Address: Office of DGM(NWP-1), Ceylon Electricity Board, Assedduma, Kuliypitiya
Telephone: 037-2281741 Fax: 037-2281224

| CEB Area | Chilaw | | |
|--|--|-----------------|-----------------------|
| Bid document can be purchased from | Chief Electrical Engineer's Office Ceylon Electricity Board, No. 15, Bauddhaloka Mawatha, Chilaw. Tel : +94 32 2222182 +94 32 4930654 Fax: +94 32 2223336 | | |
| Further information regarding the RFP can be obtained from | Chief Electrical Engineer (Chilaw) Chief Electrical Engineer's Office Ceylon Electricity Board, No. 15, Bauddhaloka Mawatha, Chilaw. Tel : +94 32 2222182 +94 32 4930654 Fax: +94 32 2223336 | | |
| Deadline for Submission of Proposals | January 18, 2022 AT 10.00 HRS | | |
| Tender No. | GPS Coordinates of the Distribution Substation | | LOCATION NAME |
| | Latitude (N) | Longitude (E) | |
| DGM(NWP1)/Chilaw /Chilaw /2021 - 101/ C 239 | 7° 32' 27.813" | 79° 51' 32.179" | Thambagalla |
| DGM(NWP1)/Chilaw /Chilaw/2021 - 102/ C 618 | 7° 36' 22.686" | 79° 52' 44.957" | Miyakiyawa Watta |
| DGM(NWP1)/Chilaw /Chilaw /2021 - 103/ C 268 | 7° 34' 32.529" | 79° 53' 0.461" | Mahagama Athuwana |
| DGM(NWP1)/Chilaw /Chilaw /2021 - 104/ C 269 | 7° 34' 7.059" | 79° 51' 51.328" | Karawitagara |
| DGM(NWP1)/Chilaw /Chilaw /2021 - 105/C 487 | 7° 35' 11.826" | 79° 51' 40.185" | Mugunuwatawana |
| DGM(NWP1)/Chilaw /Keeriyankalliya/2021 - 106/ K 035 | 7° 40' 7.846" | 79° 51' 45.165" | Kelegama School |
| DGM(NWP1)/Chilaw /Keeriyankalliya/2021 - 107/ K 061 | 7° 46' 29.959" | 79° 54' 8.739" | Galkutiya |
| DGM(NWP1)/Chilaw /Keeriyankalliya/2021 - 108/ K 097 | 7° 44' 54.012" | 79° 50' 51.848" | Tharakudiwilluwa |
| DGM(NWP1)/Chilaw /Keeriyankalliya/2021 - 109/ K 140 | 7° 49' 11.242" | 79° 47' 9.461" | Kattakaduwa Watawana |
| DGM(NWP1)/Chilaw /Keeriyankalliya/2021 - 110/ K 053 | 7° 44' 5.746" | 79° 53' 25.420" | Wilpotha Palugahamula |
| DGM(NWP1)/Chilaw /Keeriyankalliya/2021 - 111/ K 066 | 7° 43' 33.063" | 79° 56' 47.905" | Pallama - Katupotha |
| DGM(NWP1)/Chilaw /Keeriyankalliya/2021 - 112/ K 071 | 7° 42' 27.970" | 79° 54' 28.237" | Ambakale Village |
| DGM(NWP1)/Chilaw /Keeriyankalliya/2021 - 113/K 128 | 7° 50' 55.298" | 79° 51' 0.294" | Nawadankulama |
| DGM(NWP1)/Chilaw /Madampe/2021 - 114/ M 334 | 7° 28' 29.763" | 79° 50' 45.477" | Nelumpokuna |
| DGM(NWP1)/Chilaw /Madampe/2021 - 115/ M 339 | 7° 30' 36.439" | 79° 51' 46.917" | Sembukattiya |
| DGM(NWP1)/Chilaw /Madampe/2021 - 116/ M 352 | 7° 30' 47.136" | 79° 54' 11.776" | Kirimetiya |
| DGM(NWP1)/Chilaw /Madampe/2021 - 117/ M 384 | 7° 30' 32.470" | 79° 49' 43.460" | Galahitiyawa New |
| DGM(NWP1)/Chilaw /Madampe/2021 - 118/ M 460 | 7° 28' 56.398" | 79° 50' 38.565" | Mellawagara |
| DGM(NWP1)/Chilaw /Madampe/2021 - 119/ M 427 | 7° 31' 19.283" | 79° 56' 1.751" | Marakkalamulla |
| DGM(NWP1)/Chilaw /Madampe/2021 - 120/ M 433 | 7° 29' 12.690" | 79° 56' 39.709" | Kandayaya watta |

| CEB Area | Kuliypitiya | | |
|--|--|-----------------|----------------------------------|
| Bid document can be purchased from | Area Electrical Engineer's Office (Kuliypitiya), Ceylon Electricity Board, No.155, Assedduma, Kuliypitiya. Tel / Fax: +94 37 2281244 +94 37 2283326 | | |
| Further information regarding the RFP can be obtained from | Area Electrical Engineer (Kuliypitiya) Area Electrical Engineer's Office (Kuliypitiya), Ceylon Electricity Board, No.155, Assedduma, Kuliypitiya. Tel / Fax: +94 37 2281244 +94 37 2283326 | | |
| Deadline for Submission of Proposals | January 18, 2022 AT 10.00 HRS | | |
| Tender No. | GPS Coordinates of the Distribution Substation | | LOCATION NAME. |
| | Latitude (N) | Longitude (E) | |
| DGM(NWP 1)/Kuliypitiya/Kuliypitiya/2021-81/K 038 | 7° 32' 31.850" | 80°24.224" | Pahala Elathalawa (Eththotawewa) |
| DGM(NWP 1)/Kuliypitiya/Kuliypitiya/2021-82/K 059 | 7° 28' 45.922" | 80° 4' 0.329" | Thummodara |
| DGM(NWP 1)/Kuliypitiya/Kuliypitiya/2021-83/K 087 | 7°29' 42.142" | 80° 7' 58.165" | Wassaula |
| DGM(NWP 1)/Kuliypitiya/Kuliypitiya/2021-84/K 108 | 7° 27' 36.469" | 80° 3' 45.058" | Haggamuwa |
| DGM(NWP 1)/Kuliypitiya/Kuliypitiya/2021-85/K 132 | 7° 29' 32.894" | 80° 4' 40.898" | Yaya Henegedara |
| DGM(NWP 1)/Kuliypitiya/Kuliypitiya/2021-86/K 167 | 7° 26' 0.092" | 80° 3' 25.514" | Modarawatta |
| DGM(NWP 1)/Kuliypitiya/Kuliypitiya/2021-87/K 186 | 7°30' 34.363" | 80° 7' 43.134" | Bathalahena |
| DGM(NWP 1)/Kuliypitiya/Pannala/2021-88/P 004 | 7° 20' 45.849" | 80° 2' 20.548" | Benawatta |
| DGM(NWP 1)/Kuliypitiya/Pannala/2021-89/P 022 | 7° 23' 6.305" | 80° 3' 8.713" | Mettagama |
| DGM(NWP 1)/Kuliypitiya/Pannala/2021-90/P 062 | 7° 18' 40.025" | 79° 58' 46.892" | Nalawalana Mediriwila |
| DGM(NWP 1)/Kuliypitiya/Pannala/2021-91/P 107 | 7° 19' 55.130" | 80° 2' 24.914" | Jayasirigama |
| DGM(NWP 1)/Kuliypitiya/Panduwasnuwara/2021-92/H010 | 7° 32' 43.551" | 80° 5' 45.562" | Magulagama - 2 |
| DGM(NWP 1)/Kuliypitiya/Panduwasnuwara/2021-93/H021 | 7° 31' 1.779" | 80° 8' 23.913" | Kirimetiya |
| DGM(NWP 1)/Kuliypitiya/Panduwasnuwara/2021-94/H039 | 7° 34' 36.039" | 80° 3' 7.474" | Jayasiripura |
| DGM(NWP 1)/Kuliypitiya/Panduwasnuwara/2021-95/H045 | 7°35' 57.591" | 80° 6' 8.042" | Panduwasnuwara |
| DGM(NWP 1)/Kuliypitiya/Panduwasnuwara/2021-96/H051 | 7° 37' 11.474" | 80° 7' 29.005" | Dorabawila |
| DGM(NWP 1)/Kuliypitiya/Panduwasnuwara/2021-97/H071 | 7° 40' 19.657" | 80° 5' 10.619" | Beliwewa |
| DGM(NWP 1)/Kuliypitiya/Panduwasnuwara/2021-98/H075 | 7° 41' 44.786" | 80° 3' 41.174" | Assedduma |
| DGM(NWP 1)/Kuliypitiya/Panduwasnuwara/2021-99/H098 | 7° 39' 15.788" | 79° 59' 22.297" | Weerapokuna |
| DGM(NWP 1)/Kuliypitiya/Panduwasnuwara/2021-100/H 155 | 7°33' 42.126" | 80° 4' 14.661" | Embogedara |

| CEB Area | Puttalam | | |
|--|---|-----------------|--------------------------|
| Bid document can be purchased from | Area Electrical Engineer's Office Ceylon Electricity Board Good Shed road Puttalam Tel: +94 32 2265995 Fax: +94 32 2266995 | | |
| Further information regarding the RFP can be obtained from | Area Electrical Engineer (Puttalam) Area Electrical Engineer's Office Ceylon Electricity Board Good Shed road, Puttalam Tel: +94 32 2265995 Fax: +94 32 2266995 | | |
| Deadline for Submission of Proposals | January 18, 2022 AT 10.00 HRS | | |
| Tender No. | GPS Coordinates of the Distribution Substation | | LOCATION NAME. |
| | Latitude (N) | Longitude (E) | |
| DGM(NWP 1)/Puttalam/Anamaduwa/2021-141/A -007 | 7° 54' 44.404" | 79° 59' 22.342" | Paliyagama |
| DGM(NWP 1)/Puttalam/Anamaduwa/2021-142/A- 011 | 7° 52' 31.171" | 79° 59' 32.323" | Pahalagma |
| DGM(NWP 1)/Puttalam/Anamaduwa/2021-143/ A-034 | 7° 58' 33.039" | 80° 4' 52.421" | Weliagara |
| DGM(NWP 1)/Puttalam/Anamaduwa/2021-144/ A-040 | 7° 59' 37.089" | 80° 2' 52.989" | Thammanawetiya 02 |
| DGM(NWP 1)/Puttalam/Anamaduwa/2021-145/ A-089 | 7° 50' 53.818 | 79° 58' 12.899 | Diulwewa |
| DGM(NWP 1)/Puttalam/Anamaduwa/2021-146/ A-099 | 7° 52' 10.724 | 79° 54' 40.281 | Sembukuliya |
| DGM(NWP 1)/Puttalam/Anamaduwa/2021-147/ A-103 | 7° 46' 54.674 | 79° 57' 11.271 | Buddigama |
| DGM(NWP 1)/Puttalam/Anamaduwa/2021-148/ A-150 | 7° 56' 25.527 | 80° 6' 12.327 | Pitalawewa |
| DGM(NWP 1)/Puttalam/Anamaduwa/2021-149/ A-156 | 7° 53' 53.511 | 80° 3' 27.738 | Karabewa |
| DGM(NWP 1)/Puttalam/Anamaduwa/2021-150/ A-198 | 7° 53' 42.25 | 80° 0' 52.92 | Paramakanda |
| DGM(NWP 1)/Puttalam/ Puttalam/2021-151/ P-034 | 8° 3' 6.354 | 79° 56' 40.072 | Thabbowa 8th Mile Post |
| DGM(NWP 1)/Puttalam/ Puttalam /2021-152/ P-084 | 7° 59' 32.554 | 79° 53' 35.423 | Housing Scheme Kalladiya |
| DGM(NWP 1)/Puttalam/ Puttalam /2021-153/ P-517 | 8° 7' 20.82 | 79° 58' 57.00 | Pahariya 05 |
| DGM(NWP 1)/Puttalam/ Puttalam /2021-154/ P-530 | 8° 5' 58.221 | 79° 51' 16.819 | Ismailpura |
| DGM(NWP 1)/Puttalam/ Puttalam /2021-155/ P-762 | 8° 0' 53.314 | 79° 52' 27.709 | Maduragama |
| DGM(NWP 1)/Puttalam/ Puttalam /2021-156/ P-840 | 8° 2' 5.549 | 79° 52' 50.954 | Semmandaluwa |
| DGM(NWP 1)/Puttalam/ Puttalam /2021-157/ P-960 | 8° 10' 53.938 | 79° 54' 36.906 | Morapathawa |
| DGM(NWP 1)/Puttalam/ Puttalam /2021-158/ P-974 | 8° 1' 4.040 | 79° 56' 10.525 | Muriyankulama |
| DGM(NWP 1)/Puttalam/ Puttalam /2021-159/ P-991 | 8° 11' 56.835 | 79° 53' 3.213 | Midiwatta |
| DGM(NWP 1)/Puttalam/ Puttalam /2021-160/ P-997 | 7° 57' 19.987 | 79° 53' 30.804 | Kandayaya |

| CEB Area | Wennappuwa | | |
|--|--|----------------|-------------------------|
| Bid document can be purchased from | Area Electrical Engineer's Office, Ceylon Electricity Board, Air Building, Colombo Road, Wennappuwa. Tel: +94 31 2255394 Fax: +94 31 2254222 | | |
| Further information regarding the RFP can be obtained from | Area Electrical Engineer (Wennappuwa) Area Electrical Engineer's Office, Ceylon Electricity Board, Air Building, Colombo Road, Wennappuwa. Tel: +94 031 2255394 Fax: +94 031 2254222 | | |
| Deadline for Submission of Proposals | January 18, 2022 AT 10.00 HRS | | |
| Tender No. | GPS Coordinates of the Distribution Substation | | LOCATION NAME. |
| | Latitude (N) | Longitude (E) | |
| DGM(NWP 1)/Wennappuwa/Wennappuwa/2021-121/W 111 | 7° 20' 20.364 | 79° 51' 57.960 | CRI Road Bandirippuwa |
| DGM(NWP 1)/ Wennappuwa/Wennappuwa/2021-122/W 145 | 7° 21' 14.148 | 79° 49' 45.480 | Adam Junction Road |
| DGM(NWP 1)/ Wennappuwa/Wennappuwa/2021-123/W 163 | 7° 21' 32.508 | 79° 52' 10.200 | Oushada Uyana |
| DGM(NWP 1)/ Wennappuwa/Wennappuwa/2021-124/W 166 | 7° 22' 43.896 | 79° 50' 50.640 | Giri Oya Road Marawila |
| DGM(NWP 1)/ Wennappuwa/Wennappuwa/2021-125/W 173 | 7° 21' 42.660 | 79° 51' 33.840 | Sirigampola Church |
| DGM(NWP 1)/ Wennappuwa/Wennappuwa/2021-126/W 175 | 7° 19' 52.788 | 79° 52' 05.520 | Weralugaha Road |
| DGM(NWP 1)/ Wennappuwa/Wennappuwa/2021-127/W 317 | 7° 24' 7.344 | 79° 49' 10.200 | Nugawaththa-Mudukatuwa |
| DGM(NWP 1)/ Wennappuwa/Bolawatta/2021-128/B 009 | 7° 18' 57.852 | 79° 53' 38.040 | Karam Waththa |
| DGM(NWP 1)/ Wennappuwa/Bolawatta/2021-129/B 033 | 7° 19' 6.276 | 79° 52' 32.880 | Ivon Fernando Colary |
| DGM(NWP 1) Wennappuwa/Bolawatta/2021-130/B 017 | 7° 20' 29.832 | 79° 53' 58.920 | Kahatawilla Galpoththa |
| DGM(NWP 1)/ Wennappuwa/Bolawatta/2021-131/B 035 | 7° 17' 50.712 | 79° 54' 18.720 | Kekulanwela (Atiyawala) |
| DGM(NWP 1)/ Wennappuwa/Bolawatta/2021-132/B 053 | 7° 17' 9.672 | 79° 51' 13.680 | Wickrama Tile |
| DGM(NWP 1)/ Wennappuwa/Bolawatta/2021-133/B 096 | 7° 17' 11.688 | 79° 53' 48.480 | Weli Owita-Morukkuliya |
| DGM(NWP 1)/ Wennappuwa/Nattandiya/2021-134/N 182 | 7° 23' 55.068 | 79° 52' 41.880 | Erabudugas Waththa |
| DGM(NWP 1)/ Wennappuwa/ Nattandiya/2021-135/N 207 | 7° 24' 1.548 | 79° 51' 5.760 | Mawila |
| DGM(NWP 1)/ Wennappuwa/ Nattandiya/2021-136/N 404 | 7° 25' 38.064 | 79° 55' 44.760 | Kubukgahamulla |
| DGM(NWP 1)/ Wennappuwa/ Nattandiya/2021-137/N 410 | 7° 22' 49.224 | 79° 54' 39.600 | Meeganawela |
| DGM(NWP 1)/ Wennappuwa/ Nattandiya/2021-138/N 428 | 7° 27' 29.808 | 79° 54' 25.200 | Yatakalana |
| DGM(NWP 1)/ Wennappuwa/ Nattandiya/2021-139/N 451 | 7° 26' 29.796 | 79° 55' 3.720 | Ashokapura |
| DGM(NWP 1)/ Wennappuwa/ Nattandiya/2021-140/N 462 | 7° 26' 47.292 | 79° 57' 23.040 | Bibiladeniya New |

Invest on a Solar Power Plant and reap high return on your investment.

4. North Western Province 2 in Distribution Division 01

Proposals prepared for the CEB areas coming under North Western Province 2 to be addressed to the Chairman of the Divisional Procurement Committee (DD-01) and should be submitted to the Office of the Deputy General Manager (NWP2) at the address given below.

Office of the Deputy General Manager (NWP -2)
Ceylon Electricity Board. No.25, Rajapihilla Road, Kurunegala.
Telephone: 037 2065498 Fax: 037 2065497

| CEB Area | Kurunegala | | |
|---|--|----------------|--------------------------|
| Bid document can be purchased from | Office of the Chief Engineer (Kurunegala) Ceylon Electricity Board, Kandy Road, Kurunegala Tel: 0372222449 Fax: 0372222192 | | |
| Further information regarding the RFP can be obtained from | Chief Engineer (Kurunegala) Office of the Chief Engineer (Kurunegala) Ceylon Electricity Board., Kandy Road, Kurunegala Tel: 0372222449 Fax: 0372222192 | | |
| Deadline for Submission of Proposals | January 18, 2022 AT 10.00 HRS | | |
| Tender No. | GPS Coordinates of the Distribution Substation | | LOCATION NAME |
| | Latitude (N) | Longitude (E) | |
| DGM (NWP-2)/Area (Kurunegala)/CSC (Mallawapitiya)/21/ M-085 | 7° 29' 7.980 | 80° 23' 35.160 | Mehiella |
| DGM (NWP-2)/Area (Kurunegala)/CSC (Mallawapitiya)/22/ M-104 | 7° 25' 36.444 | 80° 28' 42.600 | Halpankotuwa |
| DGM (NWP-2)/Area (Kurunegala)/CSC (Mallawapitiya)/23/ M-468 | 7° 22' 18.156 | 80° 25' 39.360 | Kudumeriya |
| DGM (NWP-2)/Area (Kurunegala)/CSC (Mallawapitiya)/24/ M-485 | 7° 32' 27.060 | 80° 22' 44.040 | Thurulyagama |
| DGM (NWP-2)/Area (Kurunegala)/CSC (Mallawapitiya)/25/M-535 | 7° 21' 15.444 | 80° 27' 30.240 | Halwahala |
| DGM (NWP-2)/Area (Kurunegala)/CSC (Gokarella)/26/G-033 | 7° 42' 23.796 | 80° 29' 56.040 | Madahapola |
| DGM (NWP-2)/Area (Kurunegala)/CSC (Gokarella)/27/G-046 | 7° 33' 41.976 | 80° 28' 59.520 | Kirindigolla |
| DGM (NWP-2)/Area (Kurunegala)/CSC (Gokarella)/28/G-061 | 7° 32' 20.868 | 80° 27' 54.360 | Nebilikumbura Dethilanga |
| DGM (NWP-2)/Area (Kurunegala)/CSC (Gokarella)/29/ G-404 | 7° 42' 34.884 | 80° 31' 44.400 | Madahapola Kanda - 2 |
| DGM (NWP-2)/Area (Kurunegala)/CSC (Gokarella)/30/ G-407 | 7° 37' 40.728 | 80° 32' 58.560 | Katiyawa |
| DGM (NWP-2)/Area (Kurunegala)/CSC (Pothuhera)/31/ P-163 | 7° 27' 18.360 | 80° 22' 13.440 | Weherabedda |
| DGM (NWP-2)/Area (Kurunegala)/CSC (Pothuhera)/32/ P-170 | 7° 24' 15.840 | 80° 20' 55.320 | Kuriyampola |
| DGM (NWP-2)/Area (Kurunegala)/CSC (Pothuhera)/33/ P-265 | 7° 25' 13.728 | 80° 18' 36.000 | Yatihena |
| DGM (NWP-2)/Area (Kurunegala)/CSC (Pothuhera)/34/ P-276 | 7° 25' 45.372 | 80° 24' 20.160 | Hodurukkanda |
| DGM (NWP-2)/Area (Kurunegala)/CSC (Rideegama)/35/ R-004 | 7° 27' 20.592 | 80° 28' 54.120 | Kadiyagama - Areaapola |
| DGM (NWP-2)/Area (Kurunegala)/CSC (Rideegama)/36/ R-015 | 7° 30' 25.848 | 80° 27' 22.680 | Meegasthenna |
| DGM (NWP-2)/Area (Kurunegala)/CSC (Rideegama)/37/ R-036 | 7° 29' 56.544 | 80° 33' 18.360 | Pallekanda |
| DGM (NWP-2)/Area (Kurunegala)/CSC (Rideegama)/38/ R-044 | 7° 26' 45.384 | 80° 30' 52.920 | Gonigoda |
| DGM (NWP-2)/Area (Kurunegala)/CSC (Rideegama)/39/ R-064 | 7° 31' 25.824 | 80° 33' 25.560 | Udakahahena |
| DGM (NWP-2)/Area (Kurunegala)/CSC (Rideegama)/40/ R-073 | 7° 30' 58.824 | 80° 28' 28.560 | Bollegala |

| CEB Area | Maho | | |
|--|---|----------------|---|
| Bid document can be purchased from | Office of the Area Electrical Engineer (Maho) Ceylon Electricity Board, No.200, Maho Road, Daladagama, Maho. Tel: 0372275388 Fax: 0372275399 | | |
| Further information regarding the RFP can be obtained from | Area Electrical Engineer (Maho) Office of the Area Electrical Engineer (Maho) Ceylon Electricity Board, No.200, Maho Road, Daladagama, Maho. Tel: 0372275388 Fax: 0372275399 | | |
| Deadline for Submission of Proposals | January 18, 2022 AT 10.00 HRS | | |
| Tender No. | GPS Coordinates of the Distribution Substation | | LOCATION NAME. |
| | Latitude (N) | Longitude (E) | |
| DGM (NWP-2)/Area (Maho)/CSC (Maho)/21/ M-004 | 7° 51' 33.444 | 80° 24' 28.800 | Boogasyaya |
| DGM (NWP-2)/Area (Maho)/CSC (Maho)/22/ M-008 | 7° 48' 32.328 | 80° 12' 54.720 | Ipalogama Liyanagama (Hathigamuwa) |
| DGM (NWP-2)/Area (Maho)/CSC (Maho)/23/ M-025 | 7° 49' 57.288 | 80° 23' 3.120 | Hathpokunawatta |
| DGM (NWP-2)/Area (Maho)/CSC (Maho)/24/ M-052 | 7° 48' 1.152 | 80° 21' 58.320 | Kadambawa New |
| DGM (NWP-2)/Area (Maho)/CSC (Maho)/25/ M-085 | 7° 47' 43.224 | 80° 19' 23.520 | Hunnasgama |
| DGM (NWP-2)/Area (Maho)/CSC (Maho)/26/ M-092 | 7° 46' 45.372 | 80° 19' 51.600 | Maduragama |
| DGM (NWP-2)/Area (Maho)/CSC (Maho)/27/ M-195 | 7° 46' 32.592 | 80° 12' 9.000 | Dewagiripura |
| DGM (NWP-2)/Area (Maho)/CSC (Galgamuwa)/28/ G-005 | 7° 58' 35.112 | 80° 16' 59.520 | Jusevasapura |
| DGM (NWP-2)/Area (Maho)/CSC (Galgamuwa)/29/ G-006 | 7° 59' 3.156 | 80° 17' 32.640 | Ihala Giribawa Rajangane - Sub 1 (Yaya 1) |
| DGM (NWP-2)/Area (Maho)/CSC (Galgamuwa)/30/ G-050 | 8° 6' 45.396 | 80° 12' 7.200 | Bambare Sub 05 |
| DGM (NWP-2)/Area (Maho)/CSC (Galgamuwa)/31/ G-052 | 8° 8' 11.544 | 80° 12' 26.280 | Siyambalewa New |
| DGM (NWP-2)/Area (Maho)/CSC (Galgamuwa)/32/ G-060 | 8° 10' 1.308 | 80° 8' 52.440 | Galkadawala - Ehetuwewa Village |
| DGM (NWP-2)/Area (Maho)/CSC (Galgamuwa)/33/ G-176 | 8° 0' 52.560 | 80° 17' 24.360 | Warawewa New Sub |
| DGM (NWP-2)/Area (Maho)/CSC (Galgamuwa)/34/ G-178 | 7° 56' 15.684 | 80° 20' 14.640 | Mahagirilla |
| DGM (NWP-2)/Area (Maho)/CSC (Galgamuwa)/35/ G-194 | 8° 6' 29.376 | 80° 7' 59.160 | Meewellewa, Alagamillewa |
| DGM (NWP-2)/Area (Maho)/CSC (Nikaweratiya)/36/ N-040 | 7° 49' 45.588 | 80° 8' 16.080 | Meewellewa |
| DGM (NWP-2)/Area (Maho)/CSC (Nikaweratiya)/37/ N-042 | 7° 50' 58.776 | 80° 10' 14.160 | Nugannooruwa |
| DGM (NWP-2)/Area (Maho)/CSC (Nikaweratiya)/38/ N-043 | 7° 51' 22.860 | 80° 8' 35.160 | Galkadawala Stage - I |
| DGM (NWP-2)/Area (Maho)/CSC (Nikaweratiya)/39/ N-091 | 7° 52' 17.220 | 80° 6' 33.840 | |
| DGM (NWP-2)/Area (Maho)/CSC (Nikaweratiya)/40/ N-100 | 7° 51' 46.332 | 80° 9' 9.000 | |

| CEB Area | Narammala | | |
|--|---|----------------|----------------------------|
| Bid document can be purchased from | Office of the Area Electrical Engineer (Narammala) Ceylon Electricity Board No. 134/1, Negombo Road Narammala Tel: 0372248065 Fax: 0372248140 | | |
| Further information regarding the RFP can be obtained from | Area Electrical Engineer (Narammala) Office of the Area Electrical Engineer (Narammala). Ceylon Electricity Board No. 134/1, Negombo Road Narammala Tel: 0372248065 Fax: 0372248140 | | |
| Deadline for Submission of Proposals | January 18, 2022 AT 10.00 HRS | | |
| Tender No. | GPS Coordinates of the Distribution Substation | | LOCATION NAME |
| | Latitude (N) | Longitude (E) | |
| DGM (NWP-2)/Area (Narammala)/CSC (Narammala) /21/ N- 023 | 7° 31' 21.396 | 80° 11' 15.360 | Katupotha Pothuwewa |
| DGM (NWP-2)/Area (Narammala)/CSC (Narammala) /22/ N -031 | 7° 26' 22.236 | 80° 10' 3.720 | Metiwalagedara |
| DGM (NWP-2)/Area (Narammala)/CSC (Narammala) /23/ N -034 | 7° 26' 33.648 | 80° 9' 3.240 | Kebellawala |
| DGM (NWP-2)/Area (Narammala)/CSC (Narammala) /24/ N -077 | 7° 29' 19.212 | 80° 14' 50.280 | Weerabugedara - Kendagolla |
| DGM (NWP-2)/Area (Narammala)/CSC (Narammala) /25/ N -089 | 7° 25' 13.872 | 80° 16' 8.040 | Nagane Temple |
| DGM (NWP-2)/Area (Narammala)/CSC (Narammala) /26/ N -099 | 7° 32' 27.456 | 80° 10' 45.120 | Wathukana Shailagiri |
| DGM (NWP-2)/Area (Narammala)/CSC (Narammala) /27/ N -112 | 7° 29' 16.872 | 80° 10' 25.320 | Alahitiyawa - Gallegama |
| DGM (NWP-2)/Area (Narammala)/CSC (Alawwa) /28/A-017 | 7° 19' 41.520 | 80° 11' 43.800 | Henduawawatta |
| DGM (NWP-2)/Area (Narammala)/CSC (Alawwa) /29/ A-032 | 7° 15' 59.364 | 80° 12' 23.400 | Kendahena |
| DGM (NWP-2)/Area (Narammala)/CSC (Alawwa) /30/A-045 | 7° 20' 40.020 | 80° 14' 15.720 | Divulgahakotuwa |
| DGM (NWP-2)/Area (Narammala)/CSC (Alawwa) /31/ A-051 | 7° 21' 41.940 | 80° 12' 58.680 | Wennoruwa |
| DGM (NWP-2)/Area (Narammala)/CSC (Alawwa) /32/A-071 | 7° 22' 34.248 | 80° 14' 18.600 | Udumulla |
| DGM (NWP-2)/Area (Narammala)/CSC (Alawwa) /33/A-095 | 7° 20' 18.528 | 80° 17' 18.600 | Yogamuwakanda |
| DGM (NWP-2)/Area (Narammala)/CSC (Alawwa) /34/ A-106 | 7° 20' 36.132 | 80° 19' 18.840 | Green Wood Estate - |
| DGM (NWP-2)/Area (Narammala)/CSC (Alawwa) /35/A-118 | 7° 22' 15.060 | 80° 17' 57.120 | Barahelagamuwa |
| DGM (NWP-2)/Area (Narammala)/CSC (Giriulla) /36/ G-056 | 7° 24' 0.432 | 80° 7' 53.760 | Mummana (Walpolamulla) |
| DGM (NWP-2)/Area (Narammala)/CSC (Giriulla) /37/ G-061 | 7° 22' 34.032 | 80° 11' 22.200 | Pelawatta |
| DGM (NWP-2)/Area (Narammala)/CSC (Giriulla) /38/ G-076 | 7° 24' 20.772 | 80° 10' 58.800 | Kajugasa Handiya |
| DGM (NWP-2)/Area (Narammala)/CSC (Giriulla) /39/ G-176 | 7° 25' 27.336 | 80° 6' 11.880 | Wewagama |
| DGM (NWP-2)/Area (Narammala)/CSC (Giriulla) /40/ G-189 | 7° 18' 18.828 | 80° 4' 32.880 | Balawala Temple |

| CEB Area | Wariyapola | | |
|--|--|----------------|--------------------|
| Bid document can be purchased from | Office of the Chief Engineer (Wariyapola), Ceylon Electricity Board, Puttalam Road, Wariyapola: Tel: 0372267508 Fax: 0372267403 | | |
| Further information regarding the RFP can be obtained from | Chief Engineer (Wariyapola) Office of the Chief Engineer (Wariyapola), Ceylon Electricity Board, Puttalam Road, Wariyapola Tel: 0372267508 Fax: 0372267403 | | |
| Deadline for Submission of Proposals | January 18, 2022 AT 10.00 HRS | | |
| Tender No. | GPS Coordinates of the Distribution Substation | | LOCATION NAME. |
| | Latitude (N) | Longitude (E) | |
| DGM (NWP-2)/Area (Wariyapola)/CSC (Wariyapola) /21/ W -163 | 7° 34' 23.808 | 80° 13' 13.440 | Waduressapitiya |
| DGM (NWP-2)/Area (Wariyapola)/CSC (Wariyapola) /22/ W -160 | 7° 42' 43.020 | 80° 13' 25.680 | Shakthigama |
| DGM (NWP-2)/Area (Wariyapola)/CSC (Wariyapola) /23/ W -158 | 7° 37' 7.176 | 80° 12' 20.880 | Rabawewa Junction |
| DGM (NWP-2)/Area (Wariyapola)/CSC (Wariyapola) /24/ W -128 | 7° 40' 39.324 | 80° 16' 22.800 | Thabarawa |
| DGM (NWP-2)/Area (Wariyapola)/CSC (Wariyapola) /25/ W -113 | 7° 37' 5.664 | 80° 10' 10.200 | Madige Midiyala |
| DGM (NWP-2)/Area (Wariyapola)/CSC (Wariyapola) /26/ W -103 | 7° 35' 8.520 | 80° 10' 5.880 | Yahalegedara |
| DGM (NWP-2)/Area (Wariyapola)/CSC (Wariyapola) /27/ W -098 | 7° 38' 55.716 | 80° 15' 54.360 | Kuranawa |
| DGM (NWP-2)/Area (Wariyapola)/CSC (Wariyapola) /28/ W -093 | 7° 35' 54.096 | 80° 10' 9.480 | Pallegama Temple |
| DGM (NWP-2)/Area (Wariyapola)/CSC (Wariyapola) /29/ W -091 | 7° 38' 39.336 | 80° 9' 48.240 | Mallagaswewa |
| DGM (NWP-2)/Area (Wariyapola)/CSC (Wariyapola) /30/ W-089 | 7° 37' 32.700 | 80° 9' 14.760 | Waduressa (New) |
| DGM (NWP-2)/Area (Wariyapola)/CSC (Hiripitiya) /31/H-115 | 7° 38' 11.760 | 80° 20' 47.400 | Obadakotuwa |
| DGM (NWP-2)/Area (Wariyapola)/CSC (Hiripitiya) /32/ H-111 | 7° 34' 53.508 | 80° 21' 28.440 | Pahala Waraddana |
| DGM (NWP-2)/Area (Wariyapola)/CSC (Hiripitiya) /33/ H-103 | 7° 42' 14.976 | 80° 24' 38.880 | Athaudagama |
| DGM (NWP-2)/Area (Wariyapola)/CSC (Hiripitiya) /34/H-097 | 7° 41' 24.468 | 80° 27' 25.200 | Nelliya |
| DGM (NWP-2)/Area (Wariyapola)/CSC (Hiripitiya) /35/ H-090 | 7° 41' 14.172 | 80° 23' 58.920 | Ihala Waduwwa |
| DGM (NWP-2)/Area (Wariyapola)/CSC (Hiripitiya) /36/H-089 | 7° 40' 34.104 | 80° 24' 27.720 | Dadapalagamuwa |
| DGM (NWP-2)/Area (Wariyapola)/CSC (Hiripitiya) /37/H-082 | 7° 38' 41.568 | 80° 25' 24.240 | Japagama Medalanda |
| DGM (NWP-2)/Area (Wariyapola)/CSC (Hiripitiya) /38/H -073 | 7° 47' 14.532 | 80° 25' 17.760 | Balagolla |
| DGM (NWP-2)/Area (Wariyapola)/CSC (Hiripitiya) /39/H-058 | 7° 41' 0.456 | 80° 22' 2.280 | Deegama |
| DGM (NWP-2)/Area (Wariyapola)/CSC (Hiripitiya) /40/H -056 | 7° 44' 6.468 | 80° 19' 48.720 | Digankoonwewa New |

Invest on a Solar Power Plant and reap high return on your investment.

5. Central Province 1 in Distribution Division 02

Proposals prepared for the CEB areas coming under Central Province 1 to be addressed to the Chairman of the Divisional Procurement Committee (DD-02) and should be submitted to the Office of the Deputy General Manager (CP1) at the address given below

Office of Deputy General Manager (Central Province 1)
Ceylon Electricity Board, No. 04, Asgiriya Road, Kandy.
Telephone:081-2234000 / 0812234324, Fax: 0812225555

| CEB Area | Dambulla Area | | |
|--|---|---------------|-------------------------------------|
| Bid document can be purchased from | Deputy General Manager's Office-CP1, Ceylon Electricity Board, No. 04, Asgiriya Road, Kandy Tel:081-2234324 Fax:081-2228603 | | |
| Further information regarding the RFP can be obtained from | Deputy General Manager's Office, Ceylon Electricity Board, No. 04, Asgiriya Road, Kandy Tel:081-2234324 Fax:081-2228603 Email : eemmpc.dd2@ceb.lk | | |
| Deadline for Submission of Proposals | 18 th January 2022 AT 14.00 HRS | | |
| Tender No. | GPS coordinates of the Substation | | LOCATION NAME. |
| | Latitude (N) | Longitude (E) | |
| DGM(CP1)/Area(Dambulla)/CSC(Dambulla)/021/D085/Golden Temple | 7.855291499 | 80.65036353 | Golden Temple |
| DGM(CP1)/Area(Dambulla)/CSC(Dambulla)/022/D165/Kiriwalhinnagama Water Project | 7.832266021 | 80.62103546 | Kiriwalhinnagama Water Project |
| DGM(CP1)/Area(Dambulla)/CSC(Dambulla)/023/D190/Mookalanyaya | 7.81559994 | 80.59400068 | Mookalanyaya |
| DGM(CP1)/Area(Dambulla)/CSC(Dambulla)/024/D205/Malaviyagama | 7.801807585 | 80.59200595 | Malaviyagama |
| DGM(CP1)/Area(Dambulla)/CSC(Dambulla)/025/D216/Makulgolla | 7.780640563 | 80.60539081 | Makulgolla |
| DGM(CP1)/Area(Dambulla)/CSC(Dambulla)/026/D270/Randeniya Ela Road (Palwehera -2) | 7.904101215 | 80.66363819 | Randeniya Ela Road (Palwehera - 2) |
| DGM(CP1)/Area(Dambulla)/CSC(Dambulla)/027/D345/Etawahena | 7.925691163 | 80.67362187 | Etawahena |
| DGM(CP1)/Area(Dambulla)/CSC(Dambulla)/028/D760/Rathmalgahaela - 2 (Kudagammanaya) | 7.847430798 | 80.67191438 | Rathmalgahaela - 2 (Kudagammanaya) |
| DGM(CP1)/Area(Dambulla)/CSC(Dambulla)/029/D768/Dambulla - Yapagama | 7.842396915 | 80.6544335 | Dambulla - Yapagama |
| DGM(CP1)/Area(Dambulla)/CSC(Dambulla)/030/D785/Kirigolla Weehenpitiya | 7.803553151 | 80.65259756 | Kirigolla Weehenpitiya |
| DGM(CP1)/Area(Dambulla)/CSC(Dambulla)/031/D865/Kalundewa Aluthgama | 7.812488046 | 80.7028928 | Kalundewa Aluthgama |
| DGM(CP1)/Area(Dambulla)/CSC(Dambulla)/032/D870/Kalundewa Paranagama Thibirigasyaya | 7.81177438 | 80.71580022 | Kalundewa Paranagama Thibirigasyaya |
| DGM(CP1)/Area(Dambulla)/CSC(Dambulla)/033/D876/Etabula (Agunawelpalassa New) | 7.803081843 | 80.71103746 | Etabula (Agunawelpalassa New) |
| DGM(CP1)/Area(Dambulla)/CSC(Naula)/034/N300/Pubbiliya | 7.710064891 | 80.71225501 | Pubbiliya |
| DGM(CP1)/Area(Dambulla)/CSC(Naula)/035/N345/Kiriya | 7.679293874 | 80.83431315 | Kiriya |
| DGM(CP1)/Area(Dambulla)/CSC(Naula)/036/N349/Kandepitawala New Settelement | 7.669633154 | 80.80832961 | Kandepitawala New Settelement |
| DGM(CP1)/Area(Dambulla)/CSC(Naula)/037/N352/Thorapitiya - ii | 7.647521727 | 80.81301131 | Thorapitiya - ii |
| DGM(CP1)/Area(Dambulla)/CSC(Naula)/038/N357/Dasgiriya New | 7.627568624 | 80.829829 | Dasgiriya New |
| DGM(CP1)/Area(Dambulla)/CSC(Naula)/039/N358/Guruluwela New | 7.574811077 | 80.84925155 | Guruluwela New |
| DGM(CP1)/Area(Dambulla)/CSC(Naula)/040/N398/Murutholuwa Junction | 7.721618016 | 80.64253637 | Murutholuwa Junction |
| DGM(CP1)/Area(Dambulla)/CSC(Naula)/041/N400/Niluka Bibila RE | 7.732483843 | 80.64027954 | Niluka Bibila RE |
| DGM(CP1)/Area(Dambulla)/CSC(Naula)/042/N500/Embulambe | 7.790528254 | 80.64107671 | Embulambe |
| DGM(CP1)/Area(Dambulla)/CSC(Naula)/043/N515/Wellamitiyawa Scheme - Dambulla | 7.764393042 | 80.61868799 | Wellamitiyawa Scheme - Dambulla |
| DGM(CP1)/Area(Dambulla)/CSC(Naula)/044/N540/Kiralagolla | 7.803126415 | 80.61506242 | Kiralagolla |

| | | | |
|---|-------------|-------------|---------------------|
| DGM(CP1)/Area(Kundasale)/CSC (Karaliyadda)/036/K090/Eaden Grove | 7.312982946 | 80.8076544 | Eaden Grove |
| DGM(CP1)/Area(Kundasale)/CSC (Karaliyadda)/037/K240/Pahurugolla bunglow | 7.299394376 | 80.78153945 | Pahurugolla bunglow |
| DGM(CP1)/Area(Kundasale)/CSC (Uda Dumbara)/038/U010/Dodam Golla | 7.280405003 | 80.82690528 | Dodam Golla |
| DGM(CP1)/Area(Kundasale)/CSC (Uda Dumbara)/039/U165/Kalalgamuwa | 7.292584488 | 80.89899329 | Kalalgamuwa |
| DGM(CP1)/Area(Kundasale)/CSC (Uda Dumbara)/040/U177/Madugalle New | 7.259584159 | 80.88240402 | Madugalle New |
| DGM(CP1)/Area(Kundasale)/CSC (Uda Dumbara)/041/U181/Kalawella | 7.246480223 | 80.88741961 | Kalawella |
| DGM(CP1)/Area(Kundasale)/CSC (Hasalaka)/042/H510/Paragahamukalana | 7.351240889 | 80.97942038 | Paragahamukalana |
| DGM(CP1)/Area(Kundasale)/CSC (Hasalaka)/043/H530/Batuwatta | 7.315530965 | 80.97718389 | Batuwatta |
| DGM(CP1)/Area(Kundasale)/CSC (Hasalaka)/044/H536/34 Galewaththa RE | 7.306178742 | 80.98715889 | 34 Galewaththa RE |
| DGM(CP1)/Area(Kundasale)/CSC (Hasalaka)/045/H575/Udayagala | 7.25121465 | 80.99120852 | Udayagala |

| CEB Area | Galagedara Area | | |
|--|---|---------------|------------------------------|
| Bid document can be purchased from | Deputy General Manager's Office - CP1, Ceylon Electricity Board, No. 04, Asgiriya Road, Kandy Tel:081-2234324 Fax: 081-2228603 | | |
| Further information regarding the RFP can be obtained from | Deputy General Manager's Office CP-1, Ceylon Electricity Board, No. 04, Asgiriya Road, Kandy Tel:081-2234324 Fax: 081-2228603 Email : eemmpc.dd2@ceb.lk | | |
| Deadline for Submission of Proposals | 18 th January 2022 AT 14.00 HRS | | |
| Tender No. | GPS coordinates of the Substation | | LOCATION NAME. |
| | Latitude (N) | Longitude (E) | |
| DGM(CP1)/Area(Galagedara)/CSC(Nugawela)/021/N045/Batuambe | 7.332857055 | 80.59125075 | Batuambe |
| DGM(CP1)/Area(Galagedara)/CSC(Nugawela)/022/N175/Kurundugolla | 7.327706874 | 80.56691242 | Kurundugolla |
| DGM(CP1)/Area(Galagedara)/CSC(Nugawela)/023/N250/Udagama | 7.301757438 | 80.58969728 | Udagama |
| DGM(CP1)/Area(Galagedara)/CSC(Nugawela)/024/N255/Mahatenna-1 | 7.305230264 | 80.58390426 | Mahatenna - 1 |
| DGM(CP1)/Area(Galagedara)/CSC(Poojapitiya)/025/P020/Pansalathenna Colony | 7.551764557 | 80.59945837 | Pansalathenna Colony |
| DGM(CP1)/Area(Galagedara)/CSC(Poojapitiya)/026/P025/Rambukella | 7.42772446 | 80.58399012 | Rambukella |
| DGM(CP1)/Area(Galagedara)/CSC(Poojapitiya)/027/P150/Madadeniya | 7.368794369 | 80.57334274 | Madadeniya |
| DGM(CP1)/Area(Galagedara)/CSC(Poojapitiya)/028/P155/Ehalagashinna ii | 7.375079744 | 80.58994224 | Ehalagashinna ii |
| DGM(CP1)/Area(Galagedara)/CSC(Poojapitiya)/029/P160/Batagalla | 7.365097099 | 80.58624087 | Batagalla |
| DGM(CP1)/Area(Galagedara)/CSC(Poojapitiya)/030/P225/Owissa I | 7.378517742 | 80.5994989 | Owissa I |
| DGM(CP1)/Area(Galagedara)/CSC(Poojapitiya)/031/P230/Owissa ii (Near Booster W/P) | 7.384733507 | 80.60077444 | Owissa ii (Near Booster W/P) |

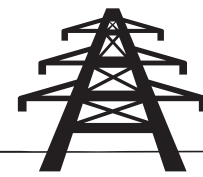

රවුපුරා

සුර්ය බලාගාර 7000ක්!

සුගයේ ආයෝජනයට

මඬක් එක්වන්න.

| CEB Area | Kundasale Area | | |
|--|--|---------------|---|
| Bid document can be purchased from | Deputy General Manager's Office -CP1, Ceylon Electricity Board, No. 04, Asgiriya Road, Kandy Tel:081-2234324 Fax: 081-2228603 | | |
| Further information regarding the RFP can be obtained from | Deputy General Manager's Office CP-1, Ceylon Electricity Board, No. 04, Asgiriya Road, Kandy Tel:081-2234324 Fax:081-081-2228603 Email : eemmpc.dd2@ceb.lk | | |
| Deadline for Submission of Proposals | 19 th January 2022 AT 14.00 HRS | | |
| Tender No. | GPS coordinates of the Substation | | LOCATION NAME. |
| | Latitude (N) | Longitude (E) | |
| DGM(CP1)/Area(Kundasale)/CSC(Dumbara)/021/D360/Aluambe Pilawala - ii | 7.304090118 | 80.67933148 | Aluambe Pilawala - ii |
| DGM(CP1)/Area(Kundasale)/CSC(Dumbara)/022/D381/Nikaketiya Stage - ii | 7.299366809 | 80.71024191 | Nikaketiya Stage - ii |
| DGM(CP1)/Area(Kundasale)/CSC(Dumbara)/023/D406/Naranpanawa Hospital Junction | 7.343513202 | 80.73243774 | Naranpanawa Hospital Junction |
| DGM(CP1)/Area(Kundasale)/CSC(Dumbara)/024/D415/Natuwakele village | 7.351849359 | 80.74214499 | Natuwakele village |
| DGM(CP1)/Area(Kundasale)/CSC(Dumbara)/025/D750/Jethawanarama Temple (Near CEB Quaters) | 7.290884742 | 80.74061145 | Jethawanarama Temple (Near CEB Quaters) |
| DGM(CP1)/Area(Kundasale)/CSC(Dumbara)/026/D780/T3 Ecol Deganagama - iii | 7.290641333 | 80.73396044 | T3 Ecol Deganagama - iii |
| DGM(CP1)/Area(Kundasale)/CSC(Dumbara)/027/D785/T4 Drivers Quarters Deganagama | 7.289810212 | 80.73464182 | T4 Drivers Quarters Deganagama |
| DGM(CP1)/Area(Kundasale)/CSC(Dumbara)/028/D790/T5 Minor Employees RD. | 7.290162291 | 80.73513166 | T5 Minor Employees RD. |
| DGM(CP1)/Area(Kundasale)/CSC(Dumbara)/029/D800/T2 Mahaweli Office | 7.294844744 | 80.73133272 | T2 Mahaweli Office |
| DGM(CP1)/Area(Kundasale)/CSC(Dumbara)/030/D815/Rathnayaka Rice Mill | 7.294072953 | 80.72475298 | Rathnayaka Rice Mill |
| DGM(CP1)/Area(Kundasale)/CSC(Dumbara)/031/D830/Sampath Bank - | 7.302037224 | 80.73574026 | Sampath Bank - |
| DGM(CP1)/Area(Kundasale)/CSC(Dumbara)/032/D890/Asian Finance | 7.314794413 | 80.73601673 | Asian Finance |
| DGM(CP1)/Area(Kundasale)/CSC(Karaliyadda)/033/K075/Ranmulla | 7.30914094 | 80.78801347 | Ranmulla |
| DGM(CP1)/Area(Kundasale)/CSC(Karaliyadda)/034/K080/Iskolamudana | 7.313871551 | 80.79370655 | Iskolamudana |
| DGM(CP1)/Area(Kundasale)/CSC(Karaliyadda)/035/K086/Heel Oya Watagala Kotasa | 7.325601895 | 80.80466931 | Heel Oya Watagala Kotasa |

**Invest on a Solar Power Plant
and reap high return
on your investment.**

6. Central Province 2 in Distribution Division 02

Proposals prepared for the CEB areas coming under Central Province 2 to be addressed to the Chairman of the Divisional Procurement Committee (DD-02) and should be submitted to the Office of the Deputy General Manager (CP2) at the address given below.

Office Deputy General Manager (Central Province 02)
Ceylon Electricity Board, 2nd Floor, No.431, Colombo Road, Pilimathalawa.
Tel: 0812 – 085 600 Fax: 0812-085 700

| CEB Area | | <i>Mawanella</i> | | CEB Area | | <i>Peradeniya</i> | |
|--|--|--|--------------------------|---|---------------|--|---------------------------------|
| Bid document can be purchased from | | Chief Engineer (Commercial CP2) CEB, 1 st Floor, No.431, Colombo Road, Pilimathalawa. Tel: 0814-949 160, Fax: 0812-085 666 | | Bid document can be purchased from | | Chief Engineer (Commercial CP2) CEB, 1 st Floor, No.431, Colombo Road, Pilimathalawa. Tel: 0814-949 160, Fax: 0812-085 666 | |
| Further information regarding the RFP can be obtained from | | Area Engineer (Mawanella) CEB, Anwarama, Mawanella. Tel: 0354-928951, Fax: 0352-248805 | | Further information regarding the RFP can be obtained from | | Chief Engineer (Peradeniya Area) CEB, Quarry Road, Eriyagama, Peradeniya. Tel: 0812 – 384444, Fax: 0812 - 387355 | |
| Deadline for Submission of Proposals | | January 18, 2022 AT 10.00 HRS | | Deadline for Submission of Proposals | | January 19, 2022 AT 10.00 HRS | |
| Tender No. | GPS Coordinates of the Distribution Substation | | LOCATION NAME | GPS Coordinates of the Distribution Substation | | LOCATION NAME. | |
| | Latitude (N) | Longitude (E) | | Latitude (N) | Longitude (E) | | |
| DGM(CP2)/Area(Mawanella)/CSC(Mawanella)/001/M002-Mederigama | 80.76928333 | 7.406383333 | Mederigama | DGM(CP2)/Area(Peradeniya)/CSC(Eriyagama)/001/B055-Ranabima | 80.59640696 | 7.28062457 | Ranabima |
| DGM(CP2)/Area(Mawanella)/CSC(Mawanella)/002/M005-Manikkawa | 80.46443333 | 7.237366667 | Manikkawa | DGM(CP2)/Area(Peradeniya)/CSC(Eriyagama)/002/B037-Dialog Tower Aitel – Dehideniya | 80.58136 | 7.282831 | Dialog Tower Aitel - Dehideniya |
| DGM(CP2)/Area(Mawanella)/CSC(Mawanella)/003/M054-Mahantegama | 80.82568333 | 7.39155 | Mahantegama | DGM(CP2)/Area(Peradeniya)/CSC(Eriyagama)/003/B040-Sooriyagoda | 80.57156998 | 7.279487651 | Sooriyagoda |
| DGM(CP2)/Area(Mawanella)/CSC(Mawanella)/004/M070-Heenatipona | 80.49903333 | 7.235216667 | Heenatipona | DGM(CP2)/Area(Peradeniya)/CSC(Eriyagama)/004/B029-Ranawana Village | 80.56416841 | 7.271670785 | Ranawana Village |
| DGM(CP2)/Area(Mawanella)/CSC(Mawanella)/005/M115-Kondenya | 80.42948333 | 7.26475 | Kondenya | DGM(CP2)/Area(Peradeniya)/CSC(Yatinuwara)/005/A008-Nelligala Temple Mount | 80.559577 | 7.30511 | Nelligala Temple Mount |
| DGM(CP2)/Area(Mawanella)/CSC(Mawanella)/006/M124-Ilukgoda-ii(New) | 80.42178333 | 7.27465 | Ilukgoda - ii (New) | DGM(CP2)/Area(Peradeniya)/CSC(Yatinuwara)/006/A009-Kurugama Kandewatta Janapadaya | 80.549638 | 7.306835 | Kurugama Kandewatta Janapadaya |
| DGM(CP2)/Area(Mawanella)/CSC(Mawanella)/007/M140-Ambulugala | 80.41138333 | 7.235583333 | Ambulugala | DGM(CP2)/Area(Peradeniya)/CSC(Yatinuwara)/007/A010-Ihala Kobbekaduwa | 80.55161189 | 7.314348661 | Ihala Kobbekaduwa |
| DGM(CP2)/Area(Mawanella)/CSC(Mawanella)/008/M175-Waragoda | 80.4004 | 7.2564 | Waragoda | DGM(CP2)/Area(Peradeniya)/CSC(Yatinuwara)/008/A012-Wewatenna (Wathurakumbura) | 80.54004943 | 7.299734564 | Wewatenna (Wathurakumbura) |
| DGM(CP2)/Area(Mawanella)/CSC(Mawanella)/009/M190-Kiwulpane | 80.4041 | 7.2723 | Kiwulpane | DGM(CP2)/Area(Peradeniya)/CSC(Yatinuwara)/009/A013-Dodanwela – Wewatenna | 80.53512032 | 7.305062166 | Dodanwela - Wewatenna |
| DGM(CP2)/Area(Mawanella)/CSC(Mawanella)/010/M199-Muruthawela | 80.41586667 | 7.265466667 | Muruthawela | DGM(CP2)/Area(Peradeniya)/CSC(Yatinuwara)/010/A020-Sunilagama | 80.56254763 | 7.316213043 | Sunilagama |
| DGM(CP2)/Area(Mawanella)/CSC(Mawanella)/011/M245-Danagama ILV | 80.44275 | 7.262016667 | Danagama ILV | DGM(CP2)/Area(Peradeniya)/CSC(Yatinuwara)/011/A030-Yahalathanna | 80.57108888 | 7.314794262 | Yahalathanna |
| DGM(CP2)/Area(Mawanella)/CSC(Dippitiya)/012/D001-Attapitiya | 80.45893333 | 7.213066667 | Attapitiya | DGM(CP2)/Area(Peradeniya)/CSC(Yatinuwara)/012/A040-Poththapitiya | 80.49101117 | 7.291522646 | Poththapitiya |
| DGM(CP2)/Area(Mawanella)/CSC(Dippitiya)/013/D002-Thalgamuwa Village | 80.47148333 | 7.210716667 | Thalgamuwa Village | DGM(CP2)/Area(Peradeniya)/CSC(Yatinuwara)/013/A042-Ihala Alagalla | 80.48534735 | 7.29150186 | Ihala Alagalla |
| DGM(CP2)/Area(Mawanella)/CSC(Hemmathgama)/014/H006-RDA Project - Camp Site | 80.47786667 | 7.2152 | RDA Project - Camp Site | DGM(CP2)/Area(Peradeniya)/CSC(Yatinuwara)/014/A043-Peakwatta | 80.47699766 | 7.302095401 | Peakwatta |
| DGM(CP2)/Area(Mawanella)/CSC(Hemmathgama)/015/H020-Balawathgama Paranagama | 80.49423333 | 7.2065 | Balawathgama Paranagama | DGM(CP2)/Area(Peradeniya)/CSC(Yatinuwara)/015/A049-Menikdiwela – Thismada | 80.505339 | 7.3091 | Menikdiwela - Thismada |
| DGM(CP2)/Area(Mawanella)/CSC(Hemmathgama)/016/H025-Ashokapura Lamaniwasaya | 80.50996667 | 7.19175 | Ashokapura Lamaniwasaya | DGM(CP2)/Area(Peradeniya)/CSC(Yatinuwara)/016/A140-Danture | 80.53201423 | 7.281937597 | Danture |
| DGM(CP2)/Area(Mawanella)/CSC(Hemmathgama)/017/H030- Ambadeniya Kooragala | 80.4791 | 7.193516667 | Ambadeniya Kooragala | DGM(CP2)/Area(Peradeniya)/CSC(Yatinuwara)/017/A149-Giragama Malgammana | 80.558735 | 7.27503 | Giragama Malgammana - Pepolanga |
| DGM(CP2)/Area(Mawanella)/CSC(Hemmathgama)/018/H036-RDA Project Mixed Pump | 80.49736667 | 7.192816667 | RDA Project - Mixed Pump | DGM(CP2)/Area(Peradeniya)/CSC(Yatinuwara)/018/A250-Balungala | 80.51466201 | 7.247934282 | Balungala |
| DGM(CP2)/Area(Mawanella)/CSC(Hemmathgama)/019/H065-Kehelpannala | 80.51726667 | 7.171666667 | Khelpannala | DGM(CP2)/Area(Peradeniya)/CSC(Yatinuwara)/019/A256-Balana | 80.48784344 | 7.271334891 | Balana |
| DGM(CP2)/Area(Mawanella)/CSC(Hemmathgama)/020/H067-Ambalawa –Balathgama | 80.83153333 | 7.328066667 | Ambalawa - Balathgama | DGM(CP2)/Area(Peradeniya)/CSC(Yatinuwara)/020/A351-Kahambe | 80.55110442 | 7.255787838 | Kahambe |

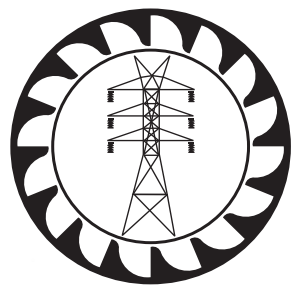

**ගම්බ බලාගාරයක් - ගම්බ ව්‍යවසායකයෙක්
නේමාව යටතේ
සුරැක බලාගාර 7000ක්!**

Invest on a Solar Power Plant and reap high return on your investment.

7. Eastern Province in Distribution Division 02

Proposals prepared for the CEB areas coming under Eastern Province to be addressed to the Chairman of the Divisional Procurement Committee (DD-02) and should be submitted to the Office of the Deputy General Manager (EP) at the address given below.

Office of the Deputy General Manager (Eastern Province)
Ceylon Electricity Board, Uppuweli, Trincomalee
Telephone: 026-2222666 Fax: 026-2222158

| CEB Area | Ampara | | |
|--|---|---------------|--------------------------------|
| Bid document can be purchased from | Office of the Chief Electrical Engineer (Ampara Area) Ceylon Electricity Board D.S.Senanayaka Street Ampara Tel: 063-2222387 / 063-2224110 Fax: 063-2222078 | | |
| Further information regarding the RFP can be obtained from | Chief Electrical Engineer (Ampara Area) Office of the Chief Electrical Engineer (Ampara Area) Ceylon Electricity Board D.S.Senanayaka Street Ampara Tel: 063-2222387 / 063-2224110 Fax: 063-2222078 | | |
| Deadline for Submission of Proposals | January 18, 2022 AT 10.00 HRS | | |
| Tender No. | GPS Coordinates of the Distribution Substation | | LOCATION NAME |
| | Latitude (N) | Longitude (E) | |
| DGM(East)/Area(Ampara)/CSC(Inginiyagala)/001/EAC069 | 7°13'16.19 | 81°35'15.99 | Karana |
| DGM(East)/Area(Ampara)/CSC(Inginiyagala)/002/EAC011 | 7°12'33.90 | 81°34'39.84 | Pahalalanda |
| DGM(East)/Area(Ampara)/CSC(Inginiyagala)/003/EAC151 | 7°10'55.70 | 81°34'0.91 | Meegahapallama |
| DGM(East)/Area(Ampara)/CSC(Inginiyagala)/004/EAC029 | 7°15'19.28 | 81°37'31.61 | Kotawehera |
| DGM(East)/Area(Ampara)/CSC(Inginiyagala)/005/EAC061 | 7°11'55.39 | 81°36'6.92 | Nellikele |
| DGM(East)/Area(Ampara)/CSC(Inginiyagala)/006/EAC066 | 6°54'11.95 | 81°32'29.68 | Madugama |
| DGM(East)/Area(Ampara)/CSC(Uhana)/007/EAI001 | 7°24'1.34 | 81°38'14.21 | Colony 29 Old - Wele Kade |
| DGM(East)/Area(Ampara)/CSC(Uhana)/008/EAI007 | 7°21'28.02 | 81°38'42.80 | Bridge Camp Uhana (Damith s |
| DGM(East)/Area(Ampara)/CSC(Uhana)/009/EAI011 | 7°22'13.66 | 81°37'35.39 | Colony 24 |
| DGM(East)/Area(Ampara)/CSC(Uhana)/010/EAI012 | 7°23'36.64 | 81°36'34.14 | Walagampura School 1 |
| DGM(East)/Area(Ampara)/CSC(Uhana)/011/EAI013 | 7°24'18.07 | 81°37'20.73 | Colony 28 Junction |
| DGM(East)/Area(Ampara)/CSC(Uhana)/012/EAI014 | 7°25'15.40 | 81°37'38.78 | Colony 30 - I (Village) |
| DGM(East)/Area(Ampara)/CSC(Uhana)/013/EAI015 | 7°25'33.15 | 81°38'11.19 | Colony 30 - II (School) |
| DGM(East)/Area(Ampara)/CSC(Mahaoya)/014/EAG003 | 7°28'57.94 | 81°18'29.69 | Harasgala Temple Road |
| DGM(East)/Area(Ampara)/CSC(Mahaoya)/015/EAG008 | 7°24'38.47 | 81°15'41.68 | Saranagama |
| DGM(East)/Area(Ampara)/CSC(Mahaoya)/016/EAG018 | 7°29'8.80 | 81°22'49.90 | Pollebedda |
| DGM(East)/Area(Ampara)/CSC(Mahaoya)/017/EAG024 | 7°30'36.32 | 81°22'29.62 | Nillaba |
| DGM(East)/Area(Ampara)/CSC(Mahaoya)/018/EAG028 | 7°32'6.83 | 81°20'50.33 | Wewa Udaha |
| DGM(East)/Area(Ampara)/CSC(Mahaoya)/019/EAG029 | 7°34'16.49 | 81°21'4.46 | Unuwathura Bubula Weerantalawa |
| DGM(East)/Area(Ampara)/CSC(Mahaoya)/020/EAG035 | 7°29'5.28 | 81°15'39.32 | Allthanna |

| CEB Area | Batticaloa | | |
|--|--|---------------|--------------------------|
| Bid document can be purchased from | Office of Area Chief Electrical Engineer, Ceylon Electricity Board, Saravana Road, Kallady, Batticaloa Tel:065-2224439, Fax:065-2222939 | | |
| Further information regarding the RFP can be obtained from | Office of Area Chief Electrical Engineer, Ceylon Electricity Board, Saravana Road, Kallady, Batticaloa Tel:065-2224439, Fax:065-2222939 | | |
| Deadline for Submission of Proposals | January 18, 2022 AT 14.00 HRS | | |
| Tender No. | GPS Coordinates of the Distribution Substation | | LOCATION NAME. |
| | Latitude (N) | Longitude (E) | |
| DGM(East)/Area(Batticaloa)/CSC(Kaluwanchikudy)/001/EBL008 | 7°28'41.91 | 81°45'24.90 | Mandoor Palamunai |
| DGM(East)/Area(Batticaloa)/CSC(Kaluwanchikudy)/002/EBL027 | 7°30'1.41 | 81°48'21.65 | Onthanchimadam |
| DGM(East)/Area(Batticaloa)/CSC(Kaluwanchikudy)/003/EBL038 | 7°35'10.78 | 81°46'58.12 | Kurukalmadam |
| DGM(East)/Area(Batticaloa)/CSC(Kaluwanchikudy)/004/EBL019 | 7°32'12.42 | 81°42'21.83 | Thumpankerny |
| DGM(East)/Area(Batticaloa)/CSC(Kaluwanchikudy)/005/EBL020 | 7°34'43.27 | 81°45'2.15 | Ampalanthurai |
| DGM(East)/Area(Batticaloa)/CSC(Kaluwanchikudy)/006/EBL063 | 7°31'47.29 | 81°41'4.10 | Thikkadai |
| DGM(East)/Area(Batticaloa)/CSC(Kaluwanchikudy)/007/EBL072 | 7°35'12.00 | 81°43'20.18 | Navatkadu, Valkattam |
| DGM(East)/Area(Batticaloa)/CSC(Kaluwanchikudy)/008/EBL095 | 7°33'52.68 | 81°42'26.27 | Katchchenai |
| DGM(East)/Area(Batticaloa)/CSC(Kaluwanchikudy)/009/EBL098 | 7°32'36.14 | 81°41'25.21 | Youth farm thubankerny |
| DGM(East)/Area(Batticaloa)/CSC(Kaluwanchikudy)/010/EBL102 | 7°37'59.94 | 81°42'25.04 | Munaikadu inner road |
| DGM(East)/Area(Batticaloa)/CSC(Kaluwanchikudy)/011/EBL103 | 7°28'35.27 | 81°41'22.36 | Aliyar veddai |
| DGM(East)/Area(Batticaloa)/CSC(Kaluwanchikudy)/012/EBL106 | 7°33'32.65 | 81°40'42.68 | Mavadinunmari I |
| DGM(East)/Area(Batticaloa)/CSC(Kaluwanchikudy)/013/EBL114 | 7°31'39.03 | 81°38'34.38 | Kachchakodithive |
| DGM(East)/Area(Batticaloa)/CSC(Kaluwanchikudy)/014/EBL121 | 7°32'17.65 | 81°47'33.49 | Beach Road, Kaluthavalai |
| DGM(East)/Area(Batticaloa)/CSC(BattiTown)/015/EBT113 | 7°41'35.18 | 81°43'16.88 | Navatkuddah Cemetry |
| DGM(East)/Area(Batticaloa)/CSC(BattiTown)/016/EBT093 | 7°44'48.62 | 81°40'30.94 | Thiraimadu A1 |
| DGM(East)/Area(Batticaloa)/CSC(BattiTown)/017/EBT126 | 7°45'27.11 | 81°40'1.61 | Thiraimadu(G) |
| DGM(East)/Area(Batticaloa)/CSC(Kattankudy)/018/EBK055 | 7°38'46.31 | 81°45'2.60 | Veduvarkudiruppu |
| DGM(East)/Area(Batticaloa)/CSC(Kattankudy)/019/EBK048 | 7°39'26.04 | 81°44'44.52 | Water board - Palamunai |
| DGM(East)/Area(Batticaloa)/CSC(Kattankudy)/020/EBK016 | 7°39'46.22 | 81°45'3.93 | Palamunai |

| CEB Area | Trincomalee | | |
|--|--|---------------|--|
| Bid document can be purchased from | Office of the Chief Electrical Engineer (Trincomalee Area) Ceylon Electricity Board Love Lane Trincomalee Tel:026-2222301, Fax:026-2220060 | | |
| Further information regarding the RFP can be obtained from | Office of the Chief Electrical Engineer (Trincomalee Area) Ceylon Electricity Board Love Lane Trincomalee Tel:026-2222301, Fax:026-2220060 | | |
| Deadline for Submission of Proposals | January 19, 2022 AT 10.00 HRS | | |
| Tender No. | GPS Coordinates of the Distribution Substation | | LOCATION NAME. |
| | Latitude (N) | Longitude (E) | |
| DGM(East)/Area(Trincomalee)/CSC(Kanthale)/001/ETB094 | 8°28'28.10 | 81° 3'41.53 | Galmetiyyawa Wewa |
| DGM(East)/Area(Trincomalee)/CSC(Kanthale)/002/ETB095 | 8°18'36.99 | 80°59'41.48 | Thalgaswewa Agbopura Kanthale |
| DGM(East)/Area(Trincomalee)/CSC(Kanthale)/003/ETB096 | 8°18'56.04 | 81° 0'23.72 | Rajawewa Temple Road |
| DGM(East)/Area(Trincomalee)/CSC(Muthur)/004/ETC112 | 8°26'50.54 | 81°14'52.47 | Uppukachimadu, Resettlement Development Socity |
| DGM(East)/Area(Trincomalee)/CSC(Kinniya)/005/ETE038 | 8°27'28.91 | 81° 9'22.44 | Naduoothu |
| DGM(East)/Area(Trincomalee)/CSC(Kinniya)/006/ETE039 | 8°27'9.03 | 81° 9'57.82 | Sinna Mahamoor |
| DGM(East)/Area(Trincomalee)/CSC(Kinniya)/007/ETE044 | 8°28'2.99 | 81° 8'31.87 | Soorangal Tsunami H.Scheme |
| DGM(East)/Area(Trincomalee)/CSC(Kinniya)/008/ETE069 | 8°27'40.03 | 81°12'50.60 | Upparu |
| DGM(East)/Area(Trincomalee)/CSC(Kinniya)/009/ETE072 | 8°28'40.22 | 81° 9'27.73 | Vilveli Village |
| DGM(East)/Area(Trincomalee)/CSC(Kinniya)/010/ETE083 | 8°29'33.91 | 81° 6'14.03 | Puthukkuderuppu |
| DGM(East)/Area(Trincomalee)/CSC(Muthur)/011/ETC029 | 8°23'3.56 | 81°16'17.04 | Malligatheevu |
| DGM(East)/Area(Trincomalee)/CSC(Muthur)/012/ETC030 | 8°23'35.57 | 81°16'26.45 | Peruveli |
| DGM(East)/Area(Trincomalee)/CSC(Muthur)/013/ETC062 | 8°26'3.76 | 81°15'19.53 | Shafinagar |
| DGM(East)/Area(Trincomalee)/CSC(Muthur)/014/ETC082 | 8°25'26.86 | 81°15'57.32 | Jabal Nagar |
| DGM(East)/Area(Trincomalee)/CSC(Muthur)/015/ETC100 | 8°27'25.38 | 81°20'47.22 | Ilakkandai |
| DGM(East)/Area(Trincomalee)/CSC(Serunuwara)/016/ETF004 | 8°20'36.81 | 81°18'47.11 | Seruvila Block C |
| DGM(East)/Area(Trincomalee)/CSC(Serunuwara)/017/ETF008 | 8°20'20.73 | 81°17'30.08 | Thanga Nagar |
| DGM(East)/Area(Trincomalee)/CSC(Serunuwara)/018/ETF020 | 8°18'42.97 | 81°16'23.25 | Somapura II |
| DGM(East)/Area(Trincomalee)/CSC(Serunuwara)/019/ETF022 | 8°18'45.39 | 81°22'14.15 | Karukamunai |
| DGM(East)/Area(Trincomalee)/CSC(Serunuwara)/020/ETF024 | 8°17'36.90 | 81°19'3.27 | Somawathy road |

| CEB Area | Valaichchenai | | |
|---|---|---------------|--|
| Bid document can be purchased from | Area Electrical Engineer's Office (Valaichchenai Area), Trinco Road, Karuvakerny, Valaichchenai. Tel: 065225882, Fax: 0652258881 | | |
| Further information regarding the RFP can be obtained from | Area Electrical Engineer's Office (Valaichchenai Area), Trinco Road, Karuvakerny, Valaichchenai. Tel: 065225882, Fax: 0652258881 | | |
| Deadline for Submission of Proposals | January 19, 2022 AT 10.00 HRS | | |
| Tender No. | GPS Coordinates of the Distribution Substation | | LOCATION NAME. |
| | Latitude (N) | Longitude (E) | |
| DGM(East)/Area(Valaichchenai)/CSC(Vaharai)/001/EBH002 | 7°58'42.53 | 81°31'15.42 | Kayankerny |
| DGM(East)/Area(Valaichchenai)/CSC(Vaharai)/002/EBH006 | 8° 8'3.92 | 81°26'8.60 | Vaharay II (Hospital) |
| DGM(East)/Area(Valaichchenai)/CSC(Vaharai)/003/EBH010 | 8°11'52.13 | 81°24'34.67 | Palchenai |
| DGM(East)/Area(Valaichchenai)/CSC(Vaharai)/004/EBH011 | 8°12'49.21 | 81°24'20.92 | Kathiraweli (Main Road) I |
| DGM(East)/Area(Valaichchenai)/CSC(Vaharai)/005/EBH021 | 8°11'1.28 | 81°24'38.03 | Amman thanvely |
| DGM(East)/Area(Valaichchenai)/CSC(Valaichchenai)/006/EBV079 | 7°56'7.84 | 81°32'4.87 | Nasivanthivu |
| DGM(East)/Area(Valaichchenai)/CSC(Valaichchenai)/007/EBV024 | 7°54'8.97 | 81°31'54.42 | Karuvankerny |
| DGM(East)/Area(Valaichchenai)/CSC(Valaichchenai)/008/EBV028 | 7°54'0.28 | 81°31'23.57 | Mancholai II Hospital Road |
| DGM(East)/Area(Valaichchenai)/CSC(Valaichchenai)/009/EBV111 | 7°53'6.86 | 81°31'35.72 | Kinnayady II |
| DGM(East)/Area(Valaichchenai)/CSC(Valaichchenai)/010/EBV225 | 7°53'32.05 | 81°32'26.36 | National youth corps,18th mile kumburumoli |
| DGM(East)/Area(Valaichchenai)/CSC(Kiran)/011/EBR010 | 7°51'47.80" | 81°31'48.89 | Kiran Army |
| DGM(East)/Area(Valaichchenai)/CSC(Kiran)/012/EBR013 | 7°51'47.80 | 81°30'24.76 | Pulipainthakal |
| DGM(East)/Area(Valaichchenai)/CSC(Kiran)/013/EBR022 | 7°51'39.65 | 81°32'56.74 | Korakalimadu |
| DGM(East)/Area(Valaichchenai)/CSC(Kiran)/014/EBR030 | 7°50'26.23 | 81°32'0.79 | Thikiliveddai |
| DGM(East)/Area(Valaichchenai)/CSC(Kiran)/015/EBR031 | 7°48'18.35 | 81°27'27.45 | Periyawattwan I |
| DGM(East)/Area(Valaichchenai)/CSC(Eravur)/016/EBB052 | 7°40'34.54 | 81°34'11.86 | Aayathiyamalai Village |
| DGM(East)/Area(Valaichchenai)/CSC(Eravur)/017/EBB053 | 7°40'22.61 | 81°30'16.81 | Rajapuram |
| DGM(East)/Area(Valaichchenai)/CSC(Eravur)/018/EBB061 | 7°45'30.46 | 81°38'58.82 | Jesus Shadow Village |
| DGM(East)/Area(Valaichchenai)/CSC(Eravur)/019/EBB064 | 7°46'15.76 | 81°34'31.27 | Koduwamadu |
| DGM(East)/Area(Valaichchenai)/CSC(Eravur)/020/EBB085 | 7°43'56.64 | 81°32'26.08 | Paalarsenai |

**Invest on a Solar Power Plant
and reap high return
on your investment.**

8. Western Province North in Distribution Division 02

Proposals prepared for the CEB areas coming under Western Province North to be addressed to the Chairman of the Divisional Procurement Committee (DD-02) and should be submitted to the Office of the Deputy General Manager (WPN) at the address given below.

Office of Deputy General Manager (WPN)
Ceylon Electricity Board, No.280, Kandy Rd, Kiribathgoda
Telephone: 011 2911071 /2, Fax: 011 2910100

| CEB Area | VEYANGODA | | |
|--|---|---------------|---------------------------------|
| Bid document can be purchased from | Office of the DGM (WPN), CEB, No.280, Kandy Rd, Kiribathgoda Tel: 011 2911071/2, Fax:011 2910100 | | |
| Further information regarding the RFP can be obtained from | Office of the DGM (WPN), CEB, No.280, Kandy Rd, Kiribathgoda Tel: 011 2911071/2, Fax:011 2910100 | | |
| Deadline for Submission of Proposals | January 18, 2022 AT 10.00 HRS | | |
| Tender No. | GPS Coordinates of the Distribution Substation | | LOCATION NAME |
| | Latitude (N) | Longitude (E) | |
| DGM(WPN)/Vey/Pasyala/41/R 093 | 7° 13'38.24 | 80° 7'19.31 | Pasyala Medikalawatta |
| DGM(WPN)/Vey/Veyangoda/42/V 106 | 7° 8'43.37 | 80° 3'41.07 | Dammananda Mw |
| DGM(WPN)/Vey/Pasyala/43/R 012 | 7° 10'5.13 | 80° 7'27.77 | Pasyala |
| DGM(WPN)/Vey/Pasyala/44/R 013 | 7° 10'22.77 | 80° 8'21.71 | Kammalpitiya |
| DGM(WPN)/Vey/Pasyala/45/R 014 | 7° 10'23.05 | 80° 7'46.11 | Nambuluwa |
| DGM(WPN)/Vey/Pasyala/46/R 020 | 7° 10'51.65 | 80° 8'41.50 | Radawadunna |
| DGM(WPN)/Vey/Pasyala/47/R 030 | 7° 12'1.99 | 80° 9'49.36 | Kamburudeniya |
| DGM(WPN)/Vey/Pasyala/48/R 032 | 7° 12'8.90 | 80° 8'37.04 | Millawala |
| DGM(WPN)/Vey/Pasyala/49/R 034 | 7° 13'10.26 | 80° 9'36.11 | Waduwa |
| DGM(WPN)/Vey/Pasyala/50/R 041 | 7° 8'32.56 | 80° 8'41.27 | Dambutuwa |
| DGM(WPN)/Vey/Pasyala/51/R 045 | 7° 8'30.96 | 7° 9'25.02 | Katulandawatta |
| DGM(WPN)/Vey/Pasyala/52/R 024 | 7° 11'6.72 | 80° 9'0.30 | Wajira Rice Mill |
| DGM(WPN)/Vey/Veyangoda/53/V 011 | 7° 9'12.22 | 80° 0'22.41 | Balabowa (Near Balabowa Temple) |
| DGM(WPN)/Vey/Veyangoda/54/V 131 | 7° 11'0.60 | 80° 0'54.79 | Mabodala |
| DGM(WPN)/Vey/Pasyala/55/R 051 | 7° 11'11.03 | 80° 6'41.28 | Mallehewa |
| DGM(WPN)/Vey/Pasyala/56/R 061 | 7° 12'39.15 | 80° 6'38.40 | Hiriwala |
| DGM(WPN)/Vey/Pasyala/57/R 063 | 7° 13'29.64 | 80° 6'58.15 | Indiparape |
| DGM(WPN)/Vey/Veyangoda/58/V 040 | 7° 8'39.65 | 80° 1'50.37 | Marapola RES |
| DGM(WPN)/Vey/Veyangoda/59/V 165 | 7° 10'47.78 | 80° 3'18.44 | Maligathenna Bogaha |
| DGM(WPN)/Vey/Veyangoda/60/V036 | 7° 10'23.64 | 80° 2'37.07 | Udugama |

| CEB Area | DIVULAPITIYA | | |
|--|---|---------------|-------------------------|
| Bid document can be purchased from | Office of the DGM (WPN), CEB, No.280, Kandy Rd, Kiribathgoda Tel: 011 2911071/2, Fax:011 2910100 | | |
| Further information regarding the RFP can be obtained from | Office of the DGM (WPN), CEB, No.280, Kandy Rd, Kiribathgoda Tel: 011 2911071/2, Fax:011 2910100 | | |
| Deadline for Submission of Proposals | January 18, 2022 AT 10.00 HRS | | |
| Tender No. | GPS Coordinates of the Distribution Substation | | LOCATION NAME |
| | Latitude (N) | Longitude (E) | |
| DGM(WPN)/Div/Dunagaha/61/C 043 | 7° 12'11.96 | 79° 55'50.28 | Mahayaya |
| DGM(WPN)/Div/Dunagaha/62/C 087 | 7° 12'10.19 | 79° 55'32.07 | Dagonna - Iddagodella |
| DGM(WPN)/Div/Divulapitiya/63/P 036 | 7° 16'59.29 | 80° 2'43.51 | Waradala Church |
| DGM(WPN)/Div/Divulapitiya/64/P 090 | 7° 18'15.19 | 80° 0'41.03 | Ambagahahena |
| DGM(WPN)/Div/Dunagaha/65/C 021 | 7° 15'38.86 | 79° 57'55.01 | Koshena |
| DGM(WPN)/Div/Dunagaha/66/C 088 | 7° 16'22.09 | 79° 57'45.41 | Godigamuwa Junction |
| DGM(WPN)/Div/Mirigama/67/E 046 | 7° 17'10.24 | 80° 6'50.64 | Maladeniya II |
| DGM(WPN)/Div/Mirigama/68/E 050 | 7° 14'19.42 | 80° 5'53.16 | Kosetadeniya |
| DGM(WPN)/Div/Mirigama/69/E 057 | 7° 14'12.93 | 80° 5'15.93 | Kithulwala |
| DGM(WPN)/Div/Mirigama/70/E 059 | 7° 15'8.42 | 80° 4'9.57 | Madithiyawala |
| DGM(WPN)/Div/Mirigama/71/E 061 | 7° 16'15.27 | 80° 4'56.03 | Hettimulla |
| DGM(WPN)/Div/Mirigama/72/E 062 | 7° 16'17.23 | 80° 5'47.23 | Nawana |
| DGM(WPN)/Div/Mirigama/73/E 073 | 7° 17'54.07 | 80° 7'35.03 | Kithulakanda |
| DGM(WPN)/Div/Mirigama/74/E 076 | 7° 18'52.02 | 80° 7'47.09 | Camilaswatta I |
| DGM(WPN)/Div/Mirigama/75/E 077 | 7° 19'8.13 | 80° 7'37.16 | Weliketiyawatta |
| DGM(WPN)/Div/Mirigama/76/E 078 | 7° 19'14.81 | 80° 7'14.35 | Nalla |
| DGM(WPN)/Div/Mirigama/77/E 081 | 7° 19'7.38 | 80° 6'35.71 | Donaldwatta |
| DGM(WPN)/Div/Divulapitiya/78/P 003 | 7° 12'27.88 | 79° 59'28.56 | Assemwatta |
| DGM(WPN)/Div/Divulapitiya/79/P 016 | 7° 13'24.50 | 80° 4'19.14 | Quarry Junction - Gaspe |
| DGM(WPN)/Div/Divulapitiya/80/P 044 | 7° 16'3.87 | 80° 2'59.10 | Heeralugedara |

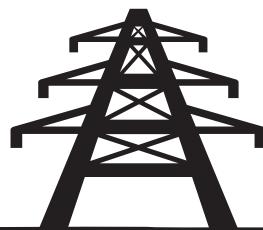

**ගමට බලාගාරයක් - ගමට ව්‍යවසායකයෙක්
නේමාව යටතේ
සුරිය බලාගාර 7000ක්!**



Invest on a Solar Power Plant and reap high return on your investment.

9. Sabaragamuwa Province in Distribution Division 03

Proposals prepared for the CEB areas coming under Sabaragamuwa Province to be addressed to the Chairman of the Divisional Procurement Committee (DD-03) and should be submitted to the Office of the Deputy General Manager (Sabaragamuwa) at the address given below.

Office of DGM (Sabaragamuwa),
Ceylon Electricity Board, No. 09, New Town, Rathnapura
Telephone:045 222 5891-95, Fax: 045 222 5890

| CEB Area | Eheliyagoda | | |
|--|---|--------------|------------------------------|
| Bid document can be purchased from | Area Electrical Engineer's Office, CEB, No.03, Thalawitiya, Eheliyagoda. Tel: 036 2259 978, Fax:036 2259 979 | | |
| Further information regarding the RFP can be obtained from | Office of the Deputy General Manager (Sabaragamuwa), CEB, No.09, New Town, Rathnapura Tel: 045 222 5891-95 Fax: 045 222 5890 | | |
| Deadline for Submission of Proposals | January 18, 2022 AT 10.00 HRS | | |
| Tender No. | GPS Coordinates of the Distribution Substation | | LOCATION NAME |
| | Latitude (N) | Longitude(E) | |
| DGM (Sabaragamuwa)/Eheliyagoda/Eheliyagoda/021/G015 | 6.905851° | 80.256835° | Rangegama RE |
| DGM (Sabaragamuwa)/Eheliyagoda/Eheliyagoda/022/G016 | 6.912534° | 80.274277° | Yogama |
| DGM (Sabaragamuwa)/Eheliyagoda/Eheliyagoda/023/G017 | 6.895478° | 80.274073° | Panawala |
| DGM (Sabaragamuwa)/Eheliyagoda/Eheliyagoda/024/G018 | 6.883240° | 80.278963° | Madagammana RE |
| DGM (Sabaragamuwa)/Eheliyagoda/Eheliyagoda/025/G023 | 6.922884° | 80.236910° | Welangalla RE |
| DGM (Sabaragamuwa)/Eheliyagoda/Eheliyagoda/026/G028 | 6.858971° | 80.248959° | Pelpitiya |
| DGM (Sabaragamuwa)/Eheliyagoda/Eheliyagoda/027/G039 | 6.837579° | 80.259283° | Meegawela |
| DGM (Sabaragamuwa)/Eheliyagoda/Kiriella/028/L011 | 6.690931° | 80.288817° | Medagalathura Sinhalagoda |
| DGM (Sabaragamuwa)/Eheliyagoda/Kiriella/029/L016 | 6.733507° | 80.305806° | Thunandahena Seewaliwatta |
| DGM (Sabaragamuwa)/Eheliyagoda/Kiriella/030/L020 | 6.739515° | 80.328077° | Halpe |
| DGM (Sabaragamuwa)/Eheliyagoda/Kiriella/031/L021 | 6.722171° | 80.340153° | Dodampe |
| DGM (Sabaragamuwa)/Eheliyagoda/Kiriella/032/L022 | 6.703800° | 80.354210° | Kahangama |
| DGM (Sabaragamuwa)/Eheliyagoda/Kiriella/033/L023 | 6.602289° | 80.327262° | Handukanda Udugala |
| DGM (Sabaragamuwa)/Eheliyagoda/Kuruwita/034/E024 | 6.793294° | 80.352224° | Kandangoda Janapadaya |
| DGM (Sabaragamuwa)/Eheliyagoda/Kuruwita/035/E028 | 6.834079° | 80.407706° | Erathna RE |
| DGM (Sabaragamuwa)/Eheliyagoda/Kuruwita/036/E032 | 6.791506° | 80.366080° | Udakada |
| DGM (Sabaragamuwa)/Eheliyagoda/Kuruwita/037/E033 | 6.819928° | 80.362028° | Devipahala |
| DGM (Sabaragamuwa)/Eheliyagoda/Kuruwita/038/E034 | 6.779311° | 80.338193° | Theppanawa Akkara 4 |
| DGM (Sabaragamuwa)/Eheliyagoda/Kuruwita/039/E041 | 6.840184° | 80.321234° | Hemingford Rubber Factory |
| DGM (Sabaragamuwa)/Eheliyagoda/Kuruwita/040/E045 | 6.811898° | 80.299889° | Pohorabawa Technical Village |

| CEB Area | Kahawatta | | |
|--|---|---------------|----------------------------|
| Bid document can be purchased from | Area Electrical Engineer's Office, CEB, No.206, Rathnapura Road, Pelmadulla. Tel : 047 2261 555 Fax: 047 2261 560 | | |
| Further information regarding the RFP can be obtained from | Office of the Deputy General Manager (Sabaragamuwa), CEB, No.09, New Town, Rathnapura Tel: 045 222 5891-95 Fax: 045 222 5890 | | |
| Deadline for Submission of Proposals | January 18, 2022 AT 10.00 HRS | | |
| Tender No. | GPS Coordinates of the Distribution Substation | | LOCATION NAME |
| | Latitude (N) | Longitude (E) | |
| DGM (Sabaragamuwa)/Kahawatta/Kahawatta/021/Q010 | 6.588335° | 80.560483° | Sandasilugama RE |
| DGM (Sabaragamuwa)/Kahawatta/Kahawatta/022/Q011 | 6.597178° | 80.532873° | Handurukanda |
| DGM (Sabaragamuwa)/Kahawatta/Kahawatta/023/Q019 | 6.582293° | 80.588420° | Kattange 02 RE |
| DGM (Sabaragamuwa)/Kahawatta/Kahawatta/024/Q027 | 6.571455° | 80.561941° | Yainna RE |
| DGM (Sabaragamuwa)/Kahawatta/Kahawatta/025/Q028 | 6.546524° | 80.569034° | Bungiriya RE |
| DGM (Sabaragamuwa)/Kahawatta/Kalthota/026/M004 | 6.589444° | 80.735702° | Mahawalathenna Theladiriya |
| DGM (Sabaragamuwa)/Kahawatta/Kalthota/027/M006 | 6.591737° | 80.758944° | Imbulamure RE Kapuwatta |
| DGM(Sabaragamuwa)/Kahawatta/Kalthota/028/M007 | 6.601676° | 80.759512° | Agalakumbura |
| DGM(Sabaragamuwa)/Kahawatta/Kalthota/029/M008 | 6.616616° | 80.773511° | Uda Bowatta |
| DGM(Sabaragamuwa)/Kahawatta/Kalthota/030/M012 | 6.636790° | 80.811755° | Watawala Mulgama |
| DGM(Sabaragamuwa)/Kahawatta/Opanayaka/031/T003 | 6.632840° | 80.652610° | Kandeketiya |
| DGM(Sabaragamuwa)/Kahawatta/Opanayaka/032/T004 | 6.622197° | 80.654967° | Madola |
| DGM(Sabaragamuwa)/Kahawatta/Opanayaka/033/T006 | 6.608198° | 80.639160° | Udawela Akarella Road |
| DGM(Sabaragamuwa)/Kahawatta/Opanayaka/034/T007 | 6.594554° | 80.643032° | Akarella I |
| DGM(Sabaragamuwa)/Kahawatta/Opanayaka/035/T008 | 6.582147° | 80.659954° | Akarella II |
| DGM(Sabaragamuwa)/Kahawatta/Balangoda/036/P001 | 6.664475° | 80.677343° | Udumulla Massenna |
| DGM(Sabaragamuwa)/Kahawatta/Balangoda/037/P005 | 6.650940° | 80.659553° | Pettigala New |
| DGM(Sabaragamuwa)/Kahawatta/Balangoda/038/P010 | 6.679543° | 80.663846° | Meddekanda RE |
| DGM(Sabaragamuwa)/Kahawatta/Balangoda/039/P011 | 6.669417° | 80.655727° | Kabaragala |
| DGM(Sabaragamuwa)/Kahawatta/Balangoda/040/P012 | 6.684387° | 80.659896° | Ellawatta Bambarabotuka |

| CEB Area | Embilipitiya | | |
|--|---|---------------|--------------------------|
| Bid document can be purchased from | Area Electrical Engineer's Office, CEB, New Town, Embilipitiya Tel: 047 2261 555, Fax: 047 2261 560 | | |
| Further information regarding the RFP can be obtained from | Office of the Deputy General Manager (Sabaragamuwa), CEB, No.09, New Town, Rathnapura Tel: 045 222 5891-95 Fax: 045 222 5890 | | |
| Deadline for Submission of Proposals | January 19, 2022 AT 10.00 HRS | | |
| Tender No. | GPS Coordinates of the Distribution Substation | | LOCATION NAME |
| | Latitude (N) | Longitude (E) | |
| DGM(Sabaragamuwa)/Embilipitiya/Goadakawela/021/S002 | 6.484772° | 80.626607° | Alawaththnna |
| DGM(Sabaragamuwa)/Embilipitiya/Goadakawela/022/S007 | 6.527598° | 80.636223° | Emitiyagoda |
| DGM(Sabaragamuwa)/Embilipitiya/Goadakawela/023/S009 | 6.518936° | 80.646386° | Welipotha Werahera |
| DGM(Sabaragamuwa)/Embilipitiya/Goadakawela/024/S012 | 6.503362° | 80.621582° | Pelawatta |
| DGM(Sabaragamuwa)/Embilipitiya/Goadakawela/025/S013 | 6.508665° | 80.632098° | Galahitiya |
| DGM(Sabaragamuwa)/Embilipitiya/Kolonna/026/U001 | 6.440146° | 80.617700° | Micro Repeater Station |
| DGM(Sabaragamuwa)/Embilipitiya/Kolonna/027/U002 | 6.452794° | 80.624401° | MTT Suriyakanda |
| DGM(Sabaragamuwa)/Embilipitiya/Kolonna/028/U004 | 6.446452° | 80.658513° | Ranhotikanda |
| DGM(Sabaragamuwa)/Embilipitiya/Kolonna/029/U005 | 6.433843° | 80.651184° | Wijeriya RE |
| DGM(Sabaragamuwa)/Embilipitiya/Kolonna/030/U006 | 6.412696° | 80.640357° | Ittekanda RE |
| DGM(Sabaragamuwa)/Embilipitiya/Udawalawa/031/W011 | 6.396910° | 80.941396° | Thunhiriyawa |
| DGM(Sabaragamuwa)/Embilipitiya/Udawalawa/032/W012 | 6.418411° | 80.931632° | Chandimaramaya Makuluwa |
| DGM(Sabaragamuwa)/Embilipitiya/Udawalawa/033/W013 | 6.413921° | 80.956151° | Nelumsirigama |
| DGM(Sabaragamuwa)/Embilipitiya/Udawalawa/034/W015 | 6.360975° | 80.924698° | Gemunupura |
| DGM(Sabaragamuwa)/Embilipitiya/Udawalawa/035/W026 | 6.388039° | 80.891625° | Ginigalpelessa |
| DGM(Sabaragamuwa)/Embilipitiya/Embilipitiya/036/R009 | 6.273817° | 80.873263° | Kachchigala |
| DGM(Sabaragamuwa)/Embilipitiya/Embilipitiya/037/R013 | 6.294369° | 80.872235° | ACE Factory Kadurugasara |
| DGM(Sabaragamuwa)/Embilipitiya/Embilipitiya/038/R020 | 6.272207° | 80.901663° | Kuttigala |
| DGM(Sabaragamuwa)/Embilipitiya/Embilipitiya/039/R022 | 6.264438° | 80.887019° | Jayathi Mapiyagama |
| DGM(Sabaragamuwa)/Embilipitiya/Embilipitiya/040/R024 | 6.258430° | 80.883168° | MPCS Rice Mill |

| CEB Area | Ruwanwella | | |
|--|---|---------------|--------------------------|
| Bid document can be purchased from | Area Electrical Engineer's Office, CEB, No. E 184/1, Atalugama, Dehiowita. Tel : 036 2266 918 Fax: 036 2268 677 | | |
| Further information regarding the RFP can be obtained from | Office of the Deputy General Manager (Sabaragamuwa), CEB, No.09, New Town, Rathnapura Tel: 045 222 5891-95 Fax: 045 222 5890 | | |
| Deadline for Submission of Proposals | January 19, 2022 AT 10.00 HRS | | |
| Tender No. | GPS Coordinates of the Distribution Substation | | LOCATION NAME |
| | Latitude (N) | Longitude (E) | |
| DGM(Sabaragamuwa)/Ruwanwella/Karawanella/021/A003 | 7.027395° | 80.279952° | Gomaduwa |
| DGM(Sabaragamuwa)/Ruwanwella/Karawanella/022/A005 | 7.029828° | 80.283239° | Small Industries |
| DGM(Sabaragamuwa)/Ruwanwella/Karawanella/023/A011 | 7.002459° | 80.294008° | Meegastenna |
| DGM(Sabaragamuwa)/Ruwanwella/Karawanella/024/A015 | 7.031167° | 80.310874° | Parussella |
| DGM(Sabaragamuwa)/Ruwanwella/Kotiyakumbura/025/B004 | 7.117647° | 80.310353° | Arukammana Karadawatta |
| DGM(Sabaragamuwa)/Ruwanwella/Kotiyakumbura/026/B009 | 7.149370° | 80.286755° | Atala New |
| DGM(Sabaragamuwa)/Ruwanwella/Kotiyakumbura/027/B011 | 7.153743° | 80.294152° | Pindeniya |
| DGM(Sabaragamuwa)/Ruwanwella/Kotiyakumbura/028/B012 | 7.153847° | 80.301563° | Pindeniyawatta Heenwella |
| DGM(Sabaragamuwa)/Ruwanwella/Bulathkohupitiya/029/O024 | 7.092148° | 80.426428° | Ihala Pelampitiya |
| DGM(Sabaragamuwa)/Ruwanwella/Bulathkohupitiya/030/O032 | 7.150238° | 80.323191° | Mineemaruwa |
| DGM(Sabaragamuwa)/Ruwanwella/Bulathkohupitiya/031/O033 | 7.138743° | 80.316276° | Getiyamulla |
| DGM(Sabaragamuwa)/Ruwanwella/Bulathkohupitiya/032/O043 | 7.082131° | 80.429220° | Pahala Pelampitiya |
| DGM(Sabaragamuwa)/Ruwanwella/Deraniyagala/033/J001 | 6.945936° | 80.280081° | Deensworth Estate |
| DGM(Sabaragamuwa)/Ruwanwella/Deraniyagala/034/J006 | 6.931611° | 80.306218° | Hinguralakanda |
| DGM(Sabaragamuwa)/Ruwanwella/Deraniyagala/035/J013 | 6.969635° | 80.335200° | Boralankada |
| DGM(Sabaragamuwa)/Ruwanwella/Deraniyagala/036/J014 | 6.984981° | 80.336726° | Avington Estate |
| DGM(Sabaragamuwa)/Ruwanwella/Gonagaldeniya/037/N002 | 7.005323° | 80.235698° | Kapuwelikanda |
| DGM(Sabaragamuwa)/Ruwanwella/Gonagaldeniya/038/N004 | 7.018792° | 80.234722° | Daigala |
| DGM(Sabaragamuwa)/Ruwanwella/Gonagaldeniya/039/N005 | 7.016575° | 80.246869° | Ihala Daigala |
| DGM(Sabaragamuwa)/Ruwanwella/Gonagaldeniya/040/N006 | 7.030029° | 80.240857° | Yalapitiya |

**Invest on a Solar Power Plant
and reap high return
on your investment.**

10. Uva Province in Distribution Division 03

Proposals prepared for the CEB areas coming under Uva Province to be addressed to the Chairman of the Divisional Procurement Committee (DD-03) and should be submitted to the Office of the Deputy General Manager (Uva Province) at the address given below.

Office of DGM (Uva Province),
Ceylon Electricity Board, No. 04, Springvalley road, Hindagoda, Badulla.
Telephone: 055 2222474/ 2223474 Fax: 055 2222926

| CEB Area | Diyatalawa | | |
|--|---|---------------|----------------------|
| Bid document can be purchased from | Area Electrical Engineer's Office, CEB, Diyatalawa Tel:057 2229084 Fax:057 2229142 | | |
| Further information regarding the RFP can be obtained from | Area Electrical Engineer (Diyatalawa), CEB, Diyatalawa Tel:057 2229084 Fax:057 2229142 Email : eediyatalawa@ceb.lk | | |
| Deadline for Submission of Proposals | January 18, 2022 AT 10.00 HRS | | |
| Tender No. | GPS Coordinates of the Distribution Substation | | LOCATION NAME |
| | Latitude (N) | Longitude (E) | |
| DGM(Uva)/Diyatalawa/Bandarawela/021/UBD013 | 6.904199 | 80.97458 | Atthalagedara |
| DGM (Uva)/Diyatalawa/Bandarawela/022/UBD015 | 6.916482 | 80.983657 | Ellawela Estate |
| DGM (Uva)/Diyatalawa/Bandarawela/023/UBD020 | 6.941699 | 80.972303 | Udagama |
| DGM (Uva)/Diyatalawa/Bandarawela/024/UBD021 | 6.956994 | 80.984403 | Gawela |
| DGM (Uva)/Diyatalawa/Bandarawela/025/UBD022 | 6.966222 | 80.983445 | Weragama |
| DGM (Uva)/Diyatalawa/Bandarawela/026/UBD025 | 6.900054 | 81.001787 | Pahala Katugaha |
| DGM (Uva)/Diyatalawa/Bandarawela/027/UBD027 | 6.92052 | 81.000346 | Ambewela |
| DGM (Uva)/Diyatalawa/Bandarawela/028/UBD028 | 6.911583 | 81.009726 | Neluwa Junction |
| DGM (Uva)/Diyatalawa/Bandarawela/029/UBD031 | 6.855908 | 80.967792 | Diganathenna |
| DGM (Uva)/Diyatalawa/Bandarawela/030/UBU032 | 6.864946 | 80.968038 | Konthahela |
| DGM (Uva)/Diyatalawa/Bandarawela/031/UBU034 | 6.865726 | 80.956611 | Mathetilla |
| DGM (Uva)/Diyatalawa/Diyatalawa/032/UDD030 | 6.759952 | 80.952647 | Galkanda Bungalow |
| DGM (Uva)/Diyatalawa/Diyatalawa/033/UDD031 | 6.739085 | 80.960479 | Muruthahinna |
| DGM (Uva)/Diyatalawa/Diyatalawa/034/UDD032 | 6.724159 | 80.975115 | Moraketiya |
| DGM (Uva)/Diyatalawa/Diyatalawa/035/UDD041 | 6.778039 | 80.93583 | Yahalabedda |
| DGM (Uva)/Diyatalawa/Ella/036/UDE029 | 6.826936 | 81.075696 | Karandagolla |
| DGM (Uva)/Diyatalawa/Ella/037/UDE035 | 6.814271 | 81.082494 | Hunuketiya |
| DGM(Uva)/Diyatalawa/Uvaparaganama/038/UDW047 | 7.012401 | 80.953702 | Dimbulana Temple |
| DGM(Uva)/Diyatalawa/Uvaparaganama/039/UDW050 | 7.028448 | 80.92687 | Thangamale Estate |
| DGM(Uva)/Diyatalawa/Uvaparaganama/040/UDW051 | 7.020687 | 80.933471 | Elilanda Peramandiya |

| CEB Area | Monaragala | | |
|--|---|---------------|---------------|
| Bid document can be purchased from | Area Electrical Engineer's Office, CEB, No. 458, Wellawaya road, Hulandawa Junction, Monaragala Tel: 055 2277350 Fax:055 2277351 | | |
| Further information regarding the RFP can be obtained from | Area Electrical Engineer (Monaragala), CEB, No. 458, Wellawaya road, Hulandawa Junction, Monaragala Tel: 055 2277350 Fax:055 2277351 Email : eemonaragala@ceb.lk | | |
| Deadline for Submission of Proposals | January 18, 2022 AT 10.00 HRS | | |
| Tender No. | GPS Coordinates of the Distribution Substation | | LOCATION NAME |
| | Latitude (N) | Longitude (E) | |
| DGM (Uva)/Monaragala/Bibile/021/UMB023 | 7.170173 | 81.258796 | Balagolla |
| DGM (Uva)/Monaragala/Bibile/022/UMB024 | 7.160855 | 81.265654 | Kindagalla |
| DGM (Uva)/Monaragala/Bibile/023/UMB025 | 7.155787 | 81.268058 | Korakahana |
| DGM (Uva)/Monaragala/Bibile/024/UMB026 | 7.167837 | 81.274891 | Delgolla |
| DGM (Uva)/Monaragala/Bibile/025/UMB027 | 7.149848 | 81.279379 | Thotillketiya |
| DGM (Uva)/Monaragala/Monaragala/026/UMM044 | 6.851836 | 81.257705 | Elamanayaya |
| DGM (Uva)/Monaragala/Monaragala/027/UMM085 | 6.856087 | 81.318053 | Youngammanaya |
| DGM (Uva)/Monaragala/Monaragala/028/UMM102 | 6.820399 | 81.382529 | Kiuleara |
| DGM (Uva)/Monaragala/Monaragala/029/UMM106 | 6.788926 | 81.365874 | Tissapura I |
| DGM (Uva)/Monaragala/Monaragala/030/UMM114 | 6.799857 | 81.407715 | Thelabogolla |
| DGM(Uva)/Monaragala/Thanamalwila/031/UMT002 | 6.551611 | 81.100889 | Manelgala |
| DGM (Uva)/Monaragala/Thanamalwila/032/UMT004 | 6.537068 | 81.122332 | Bodigama |
| DGM (Uva)/Monaragala/Thanamalwila/033/UMT006 | 6.490445 | 81.12859 | Weheragala |
| DGM (Uva)/Monaragala/Thanamalwila/034/UMT007 | 6.483531 | 81.111695 | Neluwayaya |
| DGM (Uva)/Monaragala/Thanamalwila/035/UMT008 | 6.47757 | 81.130536 | Kithul Kote |
| DGM (Uva)/Monaragala/Wellawaya/036/UMW028 | 6.749839 | 81.161454 | Kandiayagama |
| DGM (Uva)/Monaragala/Wellawaya/037/UMW039 | 6.691918 | 81.11776 | Anjaligama |
| DGM (Uva)/Monaragala/Wellawaya/038/UMW047 | 6.648094 | 81.103208 | Siripuragama |
| DGM (Uva)/Monaragala/Buttala/039/UWB103 | 6.701732 | 81.197939 | Kukurampola |
| DGM (Uva)/Monaragala/Buttala/040/UWB104 | 6.679975 | 81.216387 | Walimadayaya |

| CEB Area | Mahiyanganaya | | |
|--|--|---------------|-------------------------|
| Bid document can be purchased from | Area Electrical Engineer's Office, CEB, Mahiyanganaya Tel:055 2254674 Fax:055 2256222 | | |
| Further information regarding the RFP can be obtained from | Area Electrical Engineer (Mahiyanganaya) CEB, Miyugunagama, Mahiyanganaya Tel:055 2257674 Fax:055 2256222 Email : mahiyanganaya@ceb.lk | | |
| Deadline for Submission of Proposals | January 18, 2022 AT 10.00 HRS | | |
| Tender No. | GPS Coordinates of the Distribution Substation | | LOCATION NAME |
| | Latitude (N) | Longitude (E) | |
| DGM(Uva)/Mahiyanganaya/Mahiyanganaya/021/UGM019 | 7.337009 | 80.99123 | Co-Operative Shop |
| DGM(Uva)/Mahiyanganaya/Mahiyanganaya/022/UGM020 | 7.336299 | 80.988647 | President |
| DGM(Uva)/Mahiyanganaya/Mahiyanganaya/023/UGM028 | 7.314579 | 80.998098 | Nippon Rice Mill |
| DGM(Uva)/Mahiyanganaya/Mahiyanganaya/024/UGM036 | 7.303757 | 80.997964 | Rohana Nagaraya |
| DGM(Uva)/Mahiyanganaya/Mahiyanganaya/025/UGM040 | 7.320207 | 81.026185 | Dambarawewa |
| DGM(Uva)/Mahiyanganaya/Mahiyanganaya/026/UGM041 | 7.328476 | 81.037176 | Edalgasyaya(R abukyaya) |
| DGM(Uva)/Mahiyanganaya/Mahiyanganaya/027/UGM042 | 7.349063 | 81.03074 | Parakum Pedesa |
| DGM(Uva)/Mahiyanganaya/Mahiyanganaya/028/UGM051 | 7.357866 | 81.040387 | Seranagama |
| DGM(Uva)/Mahiyanganaya/Mahiyanganaya/029/UGM052 | 7.347798 | 81.049076 | Serana Yaya 8 |
| DGM(Uva)/Mahiyanganaya/Mahiyanganaya/030/UGM055 | 7.342765 | 81.058065 | Senevigama |
| DGM(Uva)/Mahiyanganaya/Rideemaliyadda/031/UGR008 | 7.279312 | 81.090901 | Thissapura Yaya 1 |
| DGM(Uva)/Mahiyanganaya/Rideemaliyadda/032/UGR020 | 7.285327 | 81.076808 | Galahitiyawa |
| DGM(Uva)/Mahiyanganaya/Rideemaliyadda/033/UGR025 | 7.243518 | 81.114716 | Mahapitiya |
| DGM(Uva)/Mahiyanganaya/Rideemaliyadda/034/UGR026 | 7.265414 | 81.10944 | Nagadeepa |
| DGM(Uva)/Mahiyanganaya/Rideemaliyadda/035/UGR028 | 7.226427 | 81.131083 | Kotagamwala |
| DGM(Uva)/Mahiyanganaya/Rideemaliyadda/036/UGR034 | 7.197238 | 81.099833 | Dunukewela |
| DGM(Uva)/Mahiyanganaya/Rideemaliyadda/037/UGR049 | 7.266796 | 81.17102 | Unampitiya |
| DGM(Uva)/Mahiyanganaya/Rideemaliyadda/038/UGR065 | 7.291311 | 81.227799 | Akiriyanakumbura |
| DGM(Uva)/Mahiyanganaya/Rideemaliyadda/039/UGR070 | 7.327874 | 81.228238 | Aralupitiya |
| DGM(Uva)/Mahiyanganaya/Rideemaliyadda/040/UGR071 | 7.245404 | 81.083002 | Damunuketiya |



රටුපුරා
සුර්ය බලාගාර 7000ක්!
සුගයේ ආයෝජනයට
මඬක් එක්වන්න.

Invest on a Solar Power Plant and reap high return on your investment.

11. Western Province South II in Distribution Division 03

Proposals prepared for the CEB areas coming under Western Province South II to be addressed to the Chairman of the Divisional Procurement Committee (DD-03) and should be submitted to the Office of the Deputy General Manager (Western Province South II) at the address given below.

Office of DGM (Western Province South II),
Ceylon Electricity Board, No.644, Sri Jayewardanepura Mawatha, Ethulkotte.
Telephone: 0112-880600 Fax: 0112-880694

| CEB Area | Avisawella | | |
|--|--|---------------|-------------------|
| Bid document can be purchased from | Deputy General Manager (WPS II) CEB, No.644, Sri Jayewardanepura Mawatha, Ethulkotte. Tel: 0112-880600 Fax: 0112-880694 | | |
| Further information regarding the RFP can be obtained from | Area Electrical Engineer (Avisawella) CEB, Rathnapura Road, Avisawella. Tel: 036-2222464 Fax: 036-2232198 | | |
| Deadline for Submission of Proposals | January 18, 2022 AT 10.00 HRS | | |
| Tender No. | GPS Coordinates of the Distribution Substation | | LOCATION NAME |
| | Latitude (N) | Longitude (E) | |
| DGM (WPS II)/ Avisawella Area / Avisawella CSC / 021/ AV-028 | 80.1060544 | 6.9485425 | Benawala |
| DGM (WPS II)/ Avisawella Area / Avisawella CSC / 022/ AV-033 | 80.1715666 | 6.9367322 | Hingurala |
| DGM (WPS II)/ Avisawella Area / Avisawella CSC / 023/ AV-040 | 80.1837869 | 6.902723 | Dunkolahena |
| DGM (WPS II)/ Avisawella Area / Avisawella CSC / 024/ AV-041 | 80.1304594 | 6.9504708 | Kosgama Village |
| DGM (WPS II)/ Avisawella Area / Avisawella CSC / 025/ AV-043 | 80.1191672 | 6.9432569 | Anandagama |
| DGM (WPS II)/ Avisawella Area / Avisawella CSC / 026/ AV-080 | 80.1382555 | 6.9450633 | Agrico |
| DGM (WPS II)/ Avisawella Area / Hanwella CSC / 027/ HN-066 | 80.14618 | 6.8615361 | Halpe Gemi |
| DGM (WPS II)/ Avisawella Area / Hanwella CSC / 028/ HN-070 | 80.105978 | 6.8933108 | Diddeniya Temple |
| DGM (WPS II)/ Avisawella Area / Hanwella CSC / 029/ HN-075 | 80.0765352 | 6.895935 | Jayaweeragoda |
| DGM (WPS II)/ Avisawella Area / Hanwella CSC / 030/ HN-091 | 80.1513527 | 6.8875711 | Welikanna |
| DGM (WPS II)/ Avisawella Area / Hanwella CSC / 031/ HN-092 | 80.1777252 | 6.8575538 | Labugama New |
| DGM (WPS II)/ Avisawella Area / Hanwella CSC / 032/ HN-095 | 80.1261641 | 6.8735105 | Morakele New |
| DGM (WPS II)/ Avisawella Area / Padukka CSC / 033/ PD-051 | 80.1369475 | 6.8280738 | Ihala Bope |
| DGM (WPS II)/ Avisawella Area / Padukka CSC / 034/ PD-055 | 80.1542427 | 6.8385858 | Ayar Estate |
| DGM (WPS II)/ Avisawella Area / Padukka CSC / 035/ PD-075 | 80.1011425 | 6.8466102 | Arukwiththa North |
| DGM (WPS II)/ Avisawella Area / Padukka CSC / 036/ PD-079 | 80.0444602 | 6.8745602 | Ienagala |
| DGM (WPS II)/ Avisawella Area / Padukka CSC / 037/ PD-084 | 80.0562202 | 6.8432827 | Harris New |
| DGM (WPS II)/ Avisawella Area / Padukka CSC / 038/ PD-088 | 80.1315202 | 6.8145469 | Wewelketiya New |
| DGM (WPS II)/ Avisawella Area / Padukka CSC / 039/ PD-091 | 80.138695 | 6.8354002 | Siyabalawala |
| DGM (WPS II)/ Avisawella Area / Padukka CSC / 040/ PD-092 | 80.1735166 | 6.8171588 | Udagama New |

| CEB Area | Bandaragama | | |
|---|--|---------------|-----------------------------|
| Bid document can be purchased from | Deputy General Manager (WPS II) CEB, No.644, Sri Jayewardanepura Mawatha, Ethulkotte. Tel: 0112-880600 Fax: 0112-880694 | | |
| Further information regarding the RFP can be obtained from | Area Electrical Engineer (Bandaragama) CEB, No.34, Kaluthara Road, Bandaragama. Tel: 038-2289308 Fax: 038-2289312 | | |
| Deadline for Submission of Proposals | January 18, 2022 AT 10.00 HRS | | |
| Tender No. | GPS Coordinates of the Distribution Substation | | LOCATION NAME |
| | Latitude (N) | Longitude (E) | |
| DGM (WPS II)/Bandaragama Area /Bandaragama CSC /021/ BG-064 | 80.00118806 | 6.72392 | New City |
| DGM (WPS II)/Bandaragama Area /Bandaragama CSC /022/ BG-084 | 79.96574028 | 6.709328889 | Mahinda Mw. Belikele |
| DGM (WPS II)/Bandaragama Area /Bandaragama CSC /023/ BG-128 | 79.96597139 | 6.737662222 | Aluthgama - Ganthera |
| DGM (WPS II)/Bandaragama Area /Bandaragama CSC /024/ BG-163 | 80.01491056 | 6.764823333 | Palannoruwa Temple Junction |
| DGM (WPS II)/Bandaragama Area /Bandaragama CSC /025/ BG-164 | 79.94179639 | 6.699976111 | Diganathuduwa New |
| DGM (WPS II)/Bandaragama Area /Bandaragama CSC /026/ BG-168 | 79.99455 | 6.750435833 | Kanattagoda New |
| DGM (WPS II)/Bandaragama Area /Bandaragama CSC /027/ BG-180 | 80.02649306 | 6.742744444 | Somaliyawatta |
| DGM (WPS II)/Bandaragama Area /Bandaragama CSC /028/ BG-181 | 80.00117528 | 6.727648056 | New City II (Boraluketiya |
| DGM (WPS II)/Bandaragama Area /Bandaragama CSC /029/ BG-182 | 79.97836222 | 6.726688611 | Medagama river road |
| DGM (WPS II)/Bandaragama Area /Bandaragama CSC /030/ BG-183 | 79.9541975 | 6.724135278 | Pulungaha Junction |
| DGM (WPS II)/Bandaragama Area /Bandaragama CSC /031/ BG-186 | 80.02051222 | 6.704329722 | Kurunduwatta New |
| DGM (WPS II)/Bandaragama Area /Bandaragama CSC /032/ BG-187 | 80.00557083 | 6.754763611 | Atabagahahena New |
| DGM (WPS II)/Bandaragama Area /Bandaragama CSC /033/ BG-197 | 79.982558 | 6.757942 | Thambangoda |
| DGM (WPS II)/Bandaragama Area /Bandaragama CSC /034/ BG-198 | 80.0143975 | 6.727321111 | Uyanwatta Land |
| DGM (WPS II)/Bandaragama Area /Millaniya CSC /035/ ML-023 | 79.97255548 | 6.669629036 | Gonaduwa Hospital |
| DGM (WPS II)/Bandaragama Area /Millaniya CSC /036/ ML-029 | 79.913263 | 6.905952 | Mudagamuwa |
| DGM (WPS II)/Bandaragama Area /Millaniya CSC /037/ ML-034 | 79.99344361 | 6.692874722 | Pilekade |
| DGM (WPS II)/Bandaragama Area /Millaniya CSC /038/ ML-093 | 79.98948944 | 6.691585 | Bamunumulla |
| DGM (WPS II)/Bandaragama Area /Millaniya CSC /039/ ML-151 | 79.990365 | 6.675262222 | Menerihenthudu wa II |
| DGM (WPS II)/Bandaragama Area /Millaniya CSC /040/ ML-154 | 79.96579944 | 6.675321389 | Kawatayagoda I |

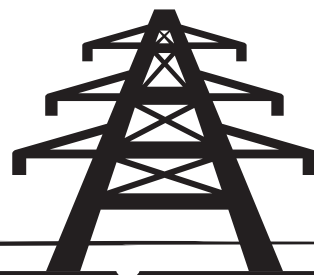

**දුහළුම ප්‍රතිලාභ සහතික කෙරෙන යුගයේ
සූර්යාබල ආයෝජනයට ඔබත් එක්වන්න**

Invest on a Solar Power Plant and reap high return on your investment.

12. Southern Province 1 in Distribution Division 04

Proposals prepared for the CEB areas coming under Southern Province 1 to be addressed to the Chairman of the Divisional Procurement Committee (DD-04) and should be submitted to the Office of the Deputy General Manager (SP1) at the address given below.

Office Deputy General Manager (Southern Province 1)
Ceylon Electricity Board, 167, Matara Road, Galle
Telephone: 091 2232095, 0912232058

| CEB Area | Akuressa | | |
|--|--|---------------|-------------------------|
| Bid document can be purchased from | Deputy General Manager's (SP1) Office, CEB, 167, Matara Road, Galle Tel : 091-2232058 Fax : 0912232058/95 | | |
| Further information regarding the RFP can be obtained from | Chief Engineer (Commercial and Consumer Services) 167, Matara Road, Galle Tel : 091-2232058 Fax : 0912232058/95 | | |
| Deadline for Submission of Proposals | January 18, 2022 AT 10.00 HRS | | |
| Tender No. | GPS Coordinates of the Distribution Substation | | LOCATION NAME. |
| | Latitude (N) | Longitude (E) | |
| DGM (SP 1)/Area (Akuressa)/CSC(Weligama)/0021/WW 035 | 5.984710563 | 80.38644757 | Wekada Kongashena |
| DGM (SP 1)/Area (Akuressa)/CSC(Weligama)/0022/WW 047 | 5.988128069 | 80.39531026 | Center Park |
| DGM (SP 1)/Area (Akuressa)/CSC(Weligama)/0023/WW 085 | 5.968038203 | 80.40240236 | Pitiduwa |
| DGM (SP 1)/Area (Akuressa)/CSC(Weligama)/0024/WW 105 | 5.992926346 | 80.40040378 | Loadstar |
| DGM (SP 1)/Area (Akuressa)/CSC(Weligama)/0025/WW 110 | 6.006794999 | 80.358558 | Ranamaduragama |
| DGM (SP 1)/Area (Akuressa)/CSC(Weligama)/0026/WW 228 | 5.98103 | 80.418175 | Mudugamuwa Malwathugoda |
| DGM (SP 1)/Area (Akuressa)/CSC(Weligama)/0027/WW 235 | 5.99652 | 80.41507833 | Mudugamuwa New |
| DGM (SP 1)/Area (Akuressa)/CSC(Weligama)/0028/WW 245 | 6.013051667 | 80.41688 | Jamburagoda New |
| DGM (SP 1)/Area (Akuressa)/CSC(Weligama)/0029/WW 252 | 5.98621 | 80.43439 | Kohunugamuwa |
| DGM (SP 1)/Area (Akuressa)/CSC(Weligama)/0030/WW 257 | 5.978601667 | 80.43673167 | Polwatta New Denipitiya |
| DGM (SP 1)/Area (Akuressa)/CSC(Weligama)/0031/WW 362 | 5.949903072 | 80.46621814 | Udupila Jayalathagama |
| DGM (SP 1)/Area (Akuressa)/CSC(Weligama)/0032/WW 422 | 5.989728333 | 80.47549833 | Sundarwinatager |
| DGM (SP 1)/Area (Akuressa)/CSC(Deniyaya)/0033/WD 195 | 6.295211948 | 80.58558114 | Kirilipana |
| DGM (SP 1)/Area (Akuressa)/CSC(Deniyaya)/0034/WD 202 | 6.30165645 | 80.56602381 | Mugunumulla |
| DGM (SP 1)/Area (Akuressa)/CSC(Deniyaya)/0035/WD 205 | 6.30754095 | 80.55777032 | Diddeniya |
| DGM (SP 1)/Area (Akuressa)/CSC(Deniyaya)/0036/WD 411 | 6.278757649 | 80.54666229 | Galdola New |
| DGM (SP 1)/Area (Akuressa)/CSC(Deniyaya)/0037/WD 413 | 6.259406591 | 80.55868428 | Weraluwa |
| DGM (SP 1)/Area (Akuressa)/CSC(Deniyaya)/0038/WD 595 | 6.384005765 | 80.67134175 | Keenathanna |
| DGM (SP 1)/Area (Akuressa)/CSC(Deniyaya)/0039/WD 632 | 6.382094105 | 80.55731284 | Nathagala |
| DGM (SP 1)/Area (Akuressa)/CSC(Deniyaya)/0040/WD 635 | 6.364207501 | 80.58059273 | Kurulugala(Ruk malyaya) |

| CEB Area | Ambalangoda | | |
|--|--|---------------|----------------|
| Bid document can be purchased from | Deputy General Manager's (SP1) Office, CEB, 167, Matara Road, Galle Tel : 091-2232058 Fax : 0912232058/95 | | |
| Further information regarding the RFP can be obtained from | Chief Engineer (Commercial and Consumer Services) 167, Matara Road, Galle Tel : 091-2232058 Fax : 0912232058/95 | | |
| Deadline for Submission of Proposals | January 18, 2022 AT 10.00 HRS | | |
| Tender No. | GPS Coordinates of the Distribution Substation | | LOCATION NAME. |
| | Latitude (N) | Longitude (E) | |
| DGM (SP 1)/Area(Ambalangoda)/CSC(Elpitiya)/0021/AE 030 | 6.220956303 | 80.21216601 | Kahaduwa |
| DGM (SP 1)/Area(Ambalangoda)/CSC(Elpitiya)/0022/AE 040 | 6.217396628 | 80.19826144 | Andurathwila |
| DGM (SP 1)/Area(Ambalangoda)/CSC(Elpitiya)/0023/AE 062 | 6.233622286 | 80.19518964 | Idinkanda |
| DGM (SP 1)/Area(Ambalangoda)/CSC(Elpitiya)/0024/AE 185 | 6.281478418 | 80.13467364 | Thalawa |
| DGM (SP 1)/Area(Ambalangoda)/CSC(Elpitiya)/0025/AE 190 | 6.279284874 | 80.14663797 | Lagalkanda |
| DGM (SP 1)/Area(Ambalangoda)/CSC(Elpitiya)/0026/AE 272 | 6.253961144 | 80.19045588 | Pituwala 2 |
| DGM (SP 1)/Area(Ambalangoda)/CSC(Elpitiya)/0027/AE 315 | 6.304010191 | 80.17087743 | Walshena |
| DGM (SP 1)/Area(Ambalangoda)/CSC(Elpitiya)/0028/AE 610 | 6.357979018 | 80.24084251 | Hattaka |
| DGM (SP 1)/Area(Ambalangoda)/CSC(Induruwa)/0029/AI 003 | 6.351451648 | 80.12607582 | Delkabalagoda |
| DGM (SP 1)/Area(Ambalangoda)/CSC(Induruwa)/0030/AI 015 | 6.37508494 | 80.11108059 | Kotuwebend |
| DGM (SP 1)/Area(Ambalangoda)/CSC(Induruwa)/0031/AI 020 | 6.377343384 | 80.09821706 | Rantotuwila |
| DGM (SP 1)/Area(Ambalangoda)/CSC(Induruwa)/0032/AI 030 | 6.351365678 | 80.10449141 | Meegaspitiya |
| DGM (SP 1)/Area(Ambalangoda)/CSC(Elpitiya)/0033/AE 090 | 6.210434526 | 80.18165722 | Polgahawila |
| DGM (SP 1)/Area(Ambalangoda)/CSC(Induruwa)/0034/AI 200 | 6.319734298 | 80.05048748 | Pathirajagama |
| DGM (SP 1)/Area(Ambalangoda)/CSC(Induruwa)/0035/AI 353 | 6.332325235 | 80.03543191 | Welangoda |
| DGM (SP 1)/Area(Ambalangoda)/CSC(Elpitiya)/0036/AE 142 | 6.26255272 | 80.15919875 | Ella Junction |
| DGM (SP 1)/Area(Ambalangoda)/CSC(Seenigoda)/0037/AS 005 | 6.228731844 | 80.09318389 | Adagahanathota |
| DGM (SP 1)/Area(Ambalangoda)/CSC(Seenigoda)/0038/AS 105 | 6.297982019 | 80.08135367 | Muththettuwa |
| DGM (SP 1)/Area(Ambalangoda)/CSC(Seenigoda)/0039/AS 113 | 6.331213576 | 80.10339003 | Helgahawela |
| DGM (SP 1)/Area(Ambalangoda)/CSC(Elpitiya)/0040/AE165 | 6.235961337 | 80.15548524 | Ethkadura |

| CEB Area | Baddegama | | |
|--|--|---------------|----------------------|
| Bid document can be purchased from | Deputy General Manager's (SP1) Office, CEB, 167, Matara Road, Galle Tel : 091-2232058 Fax : 0912232058/95 | | |
| Further information regarding the RFP can be obtained from | Chief Engineer (Commercial and Consumer Services) 167, Matara Road, Galle Tel : 091-2232058 Fax : 0912232058/95 | | |
| Deadline for Submission of Proposals | January 18, 2022 AT 10.00 HRS | | |
| Tender No. | GPS Coordinates of the Distribution Substation | | LOCATION NAME. |
| | Latitude (N) | Longitude (E) | |
| DGM (SP 1)/Area (Baddegama)/CSC (Baddegama)/0021/BB020 | 6.120516657 | 80.19602608 | Arambe Junction |
| DGM (SP 1)/Area (Baddegama)/ CSC (Baddegama)/0022/BB068 | 6.160596309 | 80.2336947 | Polgahavila Nugetota |
| DGM (SP 1)/Area (Baddegama)/ CSC (Baddegama)/0023/BB150 | 6.171248789 | 80.2410684 | Unanwitiya |
| DGM (SP 1)/Area (Baddegama)/ CSC (Baddegama)/0024/BB250 | 6.199161912 | 80.21784659 | Kuttiyawatta |
| DGM (SP 1)/Area (Baddegama)/ CSC (Gonapinuwala)/0025/BG10 | 6.089104936 | 80.17216553 | Hagoda |
| DGM (SP 1)/Area (Baddegama)/ CSC (Gonapinuwala)/0026/BG085 | 6.12150323 | 80.14401056 | Hathagoda |
| DGM (SP 1)/Area (Baddegama)/ CSC (Gonapinuwala)/0027/BG132 | 6.121176214 | 80.18151173 | Ampitiya |
| DGM (SP 1)/Area (Baddegama)/ CSC (Gonapinuwala)/0028/BG255 | 6.173390169 | 80.12627066 | Beralthuduwa |
| DGM (SP 1)/Area (Baddegama)/ CSC (Gonapinuwala)/0029/BG330 | 6.191084552 | 80.13298133 | Baanwelgodella |
| DGM (SP 1)/Area (Baddegama)/ CSC (Gonapinuwala)/0030/BG360 | 6.203626044 | 80.15214772 | Gurusinhagoda |
| DGM (SP 1)/Area (Baddegama)/ CSC (Thalgaswala)/0031/BT060 | 6.197755781 | 80.31306461 | Gonadeniya |
| DGM (SP 1)/Area (Baddegama)/ CSC (Thalgaswala)/0032/BT115 | 6.204190787 | 80.23831946 | Madakadahena |
| DGM (SP 1)/Area (Baddegama)/ CSC (Thalgaswala)/0033/BT325 | 6.264397894 | 80.23614583 | Katuketiya |
| DGM (SP 1)/Area (Baddegama)/ CSC (Thalgaswala)/0034/BT410 | 6.310560528 | 80.24190397 | Wehiena |
| DGM (SP 1)/Area (Baddegama)/ CSC (Waduramba)/0035/BW110 | 6.110793685 | 80.29618142 | Elabadamulla |
| DGM (SP 1)/Area (Baddegama)/ CSC (Waduramba)/0036/BW185 | 6.127571129 | 80.25430687 | Panwilahena |
| DGM (SP 1)/Area (Baddegama)/ CSC (Waduramba)/0037/BW200 | 6.12657017 | 80.27652461 | Mabotuwana |
| DGM (SP 1)/Area (Baddegama)/ CSC (Waduramba)/0038/BW235 | 6.135569046 | 80.31904867 | Nawala |
| DGM (SP 1)/Area (Baddegama)/ CSC (Udugama)/0039/BU010 | 6.211696157 | 80.32038473 | Moragalmulla |
| DGM (SP 1)/Area (Baddegama)/ CSC (Udugama)/0040/BU260 | 6.190075474 | 80.36055456 | Udugama East |

| CEB Area | Galle | | |
|--|--|---------------|------------------------|
| Bid document can be purchased from | Deputy General Manager's (SP1) Office, CEB, 167, Matara Road, Galle Tel : 091-2232058 Fax : 0912232058/95 | | |
| Further information regarding the RFP can be obtained from | Chief Engineer (Commercial and Consumer Services) 167, Matara Road, Galle Tel : 091-2232058 Fax : 0912232058/95 | | |
| Deadline for Submission of Proposals | January 18, 2022 AT 10.00 HRS | | |
| Tender No. | GPS Coordinates of the Distribution Substation | | LOCATION NAME. |
| | Latitude (N) | Longitude (E) | |
| DGM (SP 1)/Area (Galle)/CSC (Bataduwa)/0021/GB 102 | 6.09327078 | 80.27543704 | Pitadeniya |
| DGM (SP 1)/Area (Galle)/ CSC (Bataduwa)/0022/GB 110 | 6.064886667 | 80.303 | Hiyare Diwelwattha |
| DGM (SP 1)/Area (Galle)/ CSC (Bataduwa)/0023/GB 120 | 6.068426667 | 80.33140167 | Ganawila |
| DGM (SP 1)/Area (Galle)/ CSC (Bataduwa)/0024/GB 129 | 6.100756667 | 80.35749333 | Weewarugoda |
| DGM (SP 1)/Area (Galle)/ CSC (Bataduwa)/0025/GB 130 | 6.075861667 | 80.31100667 | Ketandola |
| DGM (SP 1)/Area (Galle)/ CSC (Bataduwa)/0026/GB 150 | 6.086946348 | 80.30423719 | Thalgampola |
| DGM (SP 1)/Area (Galle)/ CSC (Bataduwa)/0027/GB 520 | 6.088025517 | 80.33782046 | Hiriyamalkumbura |
| DGM (SP 1)/Area (Galle)/ CSC (Bataduwa)/0028/GB 182 | 6.08352113 | 80.24757788 | Wiyagama |
| DGM (SP 1)/Area (Galle)/ CSC(Bataduwa)/0029/GB 610 | 6.075203369 | 80.34369819 | Kadugashena |
| DGM (SP 1)/Area (Galle)/ CSC (Galle)/0030/GG 050 | 6.045695 | 80.29047 | Mulana |
| DGM (SP 1)/Area (Galle)/ CSC (Galle) /0031/GG 055 | 6.053573333 | 80.29116833 | Halgasmulla |
| DGM (SP 1)/Area (Galle)/ CSC (Galle)/0033/GG 108 | 6.045918333 | 80.28508333 | Karanketiya |
| DGM (SP 1)/Area (Galle)/ CSC (Galle)/0032/GG 058 | 6.047828333 | 80.30835333 | Kabaragala |
| DGM (SP 1)/Area (Galle)/ CSC (Galle) /0034/GG 118 | 6.03698 | 80.31522167 | Rangoda |
| DGM (SP 1)/Area (Galle)/ CSC (Thawalama)/0040/GT 100 | 6.03538 | 80.35791333 | Pangirihena |
| DGM (SP 1)/Area (Galle)/ CSC (Habaraduwa) /0036/GH 065 | 6.038343828 | 80.34332402 | Akkara 50 |
| DGM (SP 1)/Area (Galle)/ CSC (Habaraduwa) /0037/GH 070 | 6.03405975 | 80.39058555 | Ethgadara |
| DGM (SP 1)/Area (Galle)/ CSC (Habaraduwa) /0038/GH 075 | 6.042805915 | 80.38913146 | Imadu Kanda |
| DGM (SP 1)/Area (Galle)/ CSC (Habaraduwa) /0039/GH 650 | 5.991836667 | 80.37390167 | Nakanda 1 (olaganduwa) |
| DGM (SP 1)/Area (Galle)/ CSC (Habaraduwa)/0035/GH 025 | 6.307928183 | 80.31778336 | Hiniduma Police |

Invest on a Solar Power Plant and reap high return on your investment.

13. Southern Province 2 in Distribution Division 04

Proposals prepared for the CEB areas coming under Southern Province 2 to be addressed to the Chairman of the Divisional Procurement Committee (DD-04) and should be submitted to the Office of the Deputy General Manager (SP2) at the address given below.

Office Deputy General Manager (Southern Province 2)
Ceylon Electricity Board, No. 61/1A, Muhudu Mawatha, Tangalle.
Telephone: 047-2200888 Fax: 047-2241810

| CEB Area | Hambantota | | |
|--|---|---------------|--|
| Bid document can be purchased from | Deputy General Manager (SP2), CEB, NO.61/1A, Muhudu Mawatha, Tangalle Tel:0472200888 Fax:0472241810 | | |
| Further information regarding the RFP can be obtained from | Deputy General Manager (SP2) CEB, NO.61/1A, Muhudu Mawatha, Tangalle Tel:0472200888 Fax:0472241810 | | |
| Deadline for Submission of Proposals | January 18, 2022 AT 10.00 HRS | | |
| Tender No. | GPS Coordinates of the Distribution Substation | | LOCATION NAME |
| | Latitude (N) | Longitude (E) | |
| DGM(SP2)/Area(Hambantota)/CSC(Ambalantota)/021/HA090 | 6.175428641 | 81.02791 | Weera Hethekma |
| DGM(SP2)/Area(Hambantota)/CSC(Ambalantota)/022/HA091 | 6.183685175 | 81.03132 | Sethpuragama |
| DGM(SP2)/Area(Hambantota)/CSC(Ambalantota)/023/HA102 | 6.198833263 | 81.03087 | Kadawara South |
| DGM(SP2)/Area(Hambantota)/CSC(Ambalantota)/024/HA112 | 6.221716231 | 80.99603 | Karabagalmulla |
| DGM(SP2)/Area(Hambantota)/CSC(Ambalantota)/025/HA145 | 6.205598198 | 81.00363 | Kandikona |
| DGM(SP2)/Area(Hambantota)/CSC(Ambalantota)/026/HA150 | 6.217020994 | 81.01659 | Habarattawila |
| DGM(SP2)/Area(Hambantota)/CSC(Kataragama)/027/HK140 | 6.416978489 | 81.30067 | Galahitiya Diyawaragammanay |
| DGM(SP2)/Area(Hambantota)/CSC(Kataragama)/028/HK148 | 6.449161564 | 81.31048 | New Buththala Road |
| DGM(SP2)/Area(Hambantota)/CSC(Kataragama)/029/HK270 | 6.350263391 | 81.16695 | Padawgama |
| DGM(SP2)/Area(Hambantota)/CSC(Kataragama)/030/HK302 | 6.360859312 | 81.25933 | Pilimahela, Seenukk uwa, Padikepuhela |
| DGM(SP2)/Area(Hambantota)/CSC(Kataragama)/031/HK303 | 6.365975758 | 81.27668 | Thammannawa |
| DGM(SP2)/Area(Hambantota)/CSC(Sooriyawewa)/032/HS060 | 6.267906761 | 81.06032 | Walsapugala - 2 Ruhunupura |
| DGM(SP2)/Area(Hambantota)/CSC(Sooriyawewa)/033/HS102 | 6.276572482 | 81.00907 | Madunagala Junction |
| DGM(SP2)/Area(Hambantota)/CSC(Sooriyawewa)/034/HS192 | 6.262957316 | 80.98399 | Hot Water Well |
| DGM(SP2)/Area(Hambantota)/CSC(Sooriyawewa)/035/HS290 | 6.301894724 | 80.96659 | Sri Wijayagama |
| DGM(SP2)/Area(Hambantota)/CSC(Sooriyawewa)/036/HS365 | 6.368520468 | 80.98187 | Nugegalayaya Water Pump |
| DGM(SP2)/Area(Hambantota)/CSC(Sooriyawewa)/037/HS370 | 6.359442492 | 80.98831 | Nugegalayaya |
| DGM(SP2)/Area(Hambantota)/CSC(Sooriyawewa)/038/HS415 | 6.314021888 | 80.96293 | Samanmalgama |
| DGM(SP2)/Area(Hambantota)/CSC(Sooriyawewa)/039/HS470 | 6.371633279 | 81.04462 | Kapukinissayaya |
| DGM(SP2)/Area(Hambantota)/CSC(Sooriyawewa)/040/HS490 | 6.353408302 | 81.06444 | Ranmuduwewa |

| CEB Area | Tangalle | | |
|--|---|---------------|----------------------------|
| Bid document can be purchased from | Deputy General Manager (SP2), CEB, NO.61/1A, Muhudu Mawatha, Tangalle Tel:0472200888 Fax:0472241810 | | |
| Further information regarding the RFP can be obtained from | Deputy General Manager (SP2) CEB, NO.61/1A, Muhudu Mawatha, Tangalle Tel:0472200888 Fax:0472241810 | | |
| Deadline for Submission of Proposals | January 18, 2022 AT 10.00 HRS | | |
| Tender No. | GPS Coordinates of the Distribution Substation | | LOCATION NAME |
| | Latitude (N) | Longitude (E) | |
| DGM(SP2)/Area(Tangalle)/CSC(Angunakolapelessa)/021/TA167 | 6.174365315 | 80.94573 | Ethbatuwa New |
| DGM(SP2)/Area(Tangalle)/CSC(Angunakolapelessa)/022/TA175 | 6.176386965 | 80.96647 | Hediwinna |
| DGM(SP2)/Area(Tangalle)/CSC(Angunakolapelessa)/023/TA191 | 6.156699798 | 80.98961 | Welewatta Jansugama |
| DGM(SP2)/Area(Tangalle)/CSC(Angunakolapelessa)/024/TA195 | 6.135861492 | 80.97699 | Beminiyanwila |
| DGM(SP2)/Area(Tangalle)/CSC(Angunakolapelessa)/025/TA217 | 6.135295121 | 80.99792 | Rotawala new |
| DGM(SP2)/Area(Tangalle)/CSC(Angunakolapelessa)/026/TA270 | 6.126751478 | 80.95821 | Miniethiliya |
| DGM(SP2)/Area(Tangalle)/CSC(Angunakolapelessa)/027/TA292 | 6.158122168 | 80.94787 | Korakahawala |
| DGM(SP2)/Area(Tangalle)/CSC(Angunakolapelessa)/028/TA441 | 6.148482845 | 80.92903 | Mulana |
| DGM(SP2)/Area(Tangalle)/CSC(Angunakolapelessa)/029/TA445 | 6.135695148 | 80.93127 | Pattamaluwa |
| DGM(SP2)/Area(Tangalle)/CSC(Angunakolapelessa)/030/TA490 | 6.066124329 | 80.87561 | Porondugama |
| DGM(SP2)/Area(Tangalle)/CSC(Angunakolapelessa)/031/TA565 | 6.223499723 | 80.84263 | Sooriyapokuna |
| DGM(SP2)/Area(Tangalle)/CSC(Angunakolapelessa)/032/TA600 | 6.213252975 | 80.85669 | Pahalagama |
| DGM(SP2)/Area(Tangalle)/CSC(Beliatte)/033/TB365 | 6.010858324 | 80.72978 | Dedduwawala New |
| DGM(SP2)/Area(Tangalle)/CSC(Beliatte)/034/TB380 | 5.998068692 | 80.7213 | Wewdatta W/S |
| DGM(SP2)/Area(Tangalle)/CSC(Middeniya)/035/TM080 | 6.236723242 | 80.77822 | Kudagalara |
| DGM(SP2)/Area(Tangalle)/CSC(Middeniya)/036/TM090 | 6.227961261 | 80.78985 | Okandayaya |
| DGM(SP2)/Area(Tangalle)/CSC(Tangalle)/037/TT080 | 6.108249283 | 80.84206 | Wigamuwa Thalunna |
| DGM(SP2)/Area(Tangalle)/CSC(Tangalle)/038/TT100 | 6.069905725 | 80.82439 | Medagama |
| DGM(SP2)/Area(Tangalle)/CSC(Tangalle)/039/TT560 | 6.004302329 | 80.73491 | Dambeara Tsunami Scheme |
| DGM(SP2)/Area(Tangalle)/CSC(Walasmulla)/040/TW205 | 6.179727588 | 80.70348 | Omara |

| CEB Area | Matara | | |
|--|---|---------------|------------------------|
| Bid document can be purchased from | Deputy General Manager (SP2) CEB, NO.61/1A, Muhudu Mawatha, Tangalle Tel:0472200888 Fax:0472241810 | | |
| Further information regarding the RFP can be obtained from | Deputy General Manager (SP2) CEB, NO.61/1A, Muhudu Mawatha, Tangalle Tel:0472200888 Fax:0472241810 | | |
| Deadline for Submission of Proposals | January 18, 2022 AT 10.00 HRS | | |
| Tender No. | GPS Coordinates of the Distribution Substation | | LOCATION NAME |
| | Latitude (N) | Longitude (E) | |
| DGM(SP2)/Area(Matara)/CSC(Dickwella)/021/MD290 | 6.023446934 | 80.68639 | Bodarakanda |
| DGM(SP2)/Area(Matara)/CSC(Dickwella)/022/MD295 | 6.005594144 | 80.70825 | Galagama New |
| DGM(SP2)/Area(Matara)/CSC(Dickwella)/023/MD300 | 6.003813786 | 80.69547 | Galagama |
| DGM(SP2)/Area(Matara)/CSC(Dickwella)/024/MD320 | 6.014945162 | 80.65854 | Muruthagaspiya |
| DGM(SP2)/Area(Matara)/CSC(Dickwella)/025/MD335 | 5.985084088 | 80.68679 | Mabarana Road |
| DGM(SP2)/Area(Matara)/CSC(Dickwella)/026/MD336 | 5.982269528 | 80.69219 | Doremure Road |
| DGM(SP2)/Area(Matara)/CSC(Hakmana)/027/MH151 | 6.049012699 | 80.64675 | Heellakanda |
| DGM(SP2)/Area(Matara)/CSC(Hakmana)/028/MH180 | 6.06490361 | 80.62784 | Galkanda |
| DGM(SP2)/Area(Matara)/CSC(Hakmana)/029/MH185 | 6.070718765 | 80.63059 | Ihalagoda |
| DGM(SP2)/Area(Matara)/CSC(Hakmana)/030/MH205 | 6.02637 | 80.6468 | Walakanda |
| DGM(SP2)/Area(Matara)/CSC(Kamburupitiya)/031/MK045 | 6.03853004 | 80.57475 | Batuvita Janavasaya |
| DGM(SP2)/Area(Matara)/CSC(Kamburupitiya)/032/MK135 | 6.093016053 | 80.54705 | Gathara Lake |
| DGM(SP2)/Area(Matara)/CSC(Kamburupitiya)/033/MK175 | 6.12283 | 80.54016 | Beralithura |
| DGM(SP2)/Area(Matara)/CSC(Kamburupitiya)/034/MK183 | 6.10751708 | 80.53928 | Uggashena |
| DGM(SP2)/Area(Matara)/CSC(Kamburupitiya)/035/MK253 | 6.07424 | 80.60895 | Dolehena |
| DGM(SP2)/Area(Matara)/CSC(Mulatiyana)/036/ML323 | 6.120502254 | 80.62723 | Pitawalgamuwa |
| DGM(SP2)/Area(Matara)/CSC(Mulatiyana)/037/ML335 | 6.146024068 | 80.63221 | Dewalagama |
| DGM(SP2)/Area(Matara)/CSC(Mulatiyana)/038/ML340 | 6.136756551 | 80.60066 | Belpamulla |
| DGM(SP2)/Area(Matara)/CSC(Mulatiyana)/039/ML385 | 6.15966487 | 80.57107 | Roypuraya |
| DGM(SP2)/Area(Matara)/CSC(Matara)/040/MM325 | 5.983042 | 80.61287 | New City Kokawela |

ලංකා විදුලි බල මණ්ඩලය,
විදුලිය මිලදී ගැනීම සහතික
කරන නිසා ආයෝජනය
ගැන කිසි ධයක්
නියාගන්න එපා!

**Invest on a Solar Power Plant
and reap high return
on your investment.**

14. Western Province South 1 in Distribution Division 04

Proposals prepared for the CEB areas coming under Western Province South 1 to be addressed to the Chairman of the Divisional Procurement Committee (DD-04) and should be submitted to the Office of the Deputy General Manager (WPS1) at the address given below.

Office of Deputy General Manager (WPS1),
Ceylon Electricity Board, No. 25, Council Lane, Dehiwala
Telephone: 0112124900, Fax:0112623940

| CEB Area | Kalutara | | |
|--|---|------------------|-------------------|
| Bid document can be purchased from | Office of DGM (WPS1), CEB, No. 25, Council Lane, Dehiwala Tel: 0112124900, Fax: 0112623940 | | |
| Further information regarding the RFP can be obtained from | CEB, Ashokaramaya Temple Road, Kalutara North Tel: 0342235882/3 Fax: 0342237916 E mail: cekalutara@ceb.lk | | |
| Deadline for Submission of Proposals | January 18, 2022 AT 10.00 HRS | | |
| Tender No. | GPS Coordinates of the Distribution Substation | | LOCATION NAME. |
| | Latitude (N) | Longitude (E) | |
| DGM (WPS1)/Area (Kalutara) / CSC (Beruwala) / 021 / KB004 | 6.4622720730879 | 80.0308687199026 | Kalawila |
| DGM (WPS1)/Area (Kalutara) / CSC (Beruwala) / 022 / KB011 | 6.4645765022050 | 80.0861362362953 | Henpita |
| DGM (WPS1)/Area (Kalutara) / CSC (Beruwala) / 023 / KB021 | 6.4118335098808 | 80.1266547584969 | Pareigama |
| DGM (WPS1)/Area (Kalutara) / CSC (Beruwala) / 024 / KB022 | 6.3929706749972 | 80.1142270281702 | Gamma |
| DGM (WPS1)/Area (Kalutara) / CSC (Beruwala) / 025 / KB038 | 6.4745964884403 | 80.0284461681223 | Kalawilakanda |
| DGM (WPS1)/Area (Kalutara) / CSC (Beruwala) / 026 / KB044 | 6.4413167180666 | 80.0495831876728 | Sihilal Thanna |
| DGM (WPS1)/Area (Kalutara) / CSC (Beruwala) / 027 / KB052 | 6.4381530385601 | 80.0440467219097 | Sihilal Thanna II |
| DGM (WPS1)/Area (Kalutara) / CSC (Beruwala) / 028 / KB066 | 6.5070957860607 | 80.0366721743677 | Eladuwa New |
| DGM (WPS1)/Area (Kalutara) / CSC (Beruwala) / 029 / KB069 | 6.4414733405958 | 80.0276511247699 | Bappugoda |
| DGM (WPS1)/Area (Kalutara) / CSC (Beruwala) / 030 / KB075 | 6.4342170579908 | 80.0613084433027 | Boolakella |
| DGM (WPS1)/Area (Kalutara) / CSC (Beruwala) / 031 / KB091 | 6.4570829195102 | 80.0683427021795 | Kosgahadeniya |
| DGM (WPS1)/Area (Kalutara) / CSC (Fullerton) / 032 / KF001 | 6.6190663027381 | 80.0261211401671 | Bolossagama |
| DGM (WPS1)/Area (Kalutara) / CSC (Fullerton) / 033 / KF030 | 6.5418834410000 | 80.0629185200000 | New Nehinna |
| DGM (WPS1)/Area (Kalutara) / CSC (Fullerton) / 034 / KF053 | 6.5947400000000 | 80.0610880000000 | Piyanandagama |
| DGM (WPS1)/Area (Kalutara) / CSC (Fullerton) / 035 / KF072 | 6.6155783850000 | 80.0125693400000 | Boosewanagama |
| DGM (WPS1)/Area (Kalutara) / CSC (Fullerton) / 036 / KF078 | 6.5382241890000 | 80.0499248300000 | Sapugaha Watte |
| DGM (WPS1)/Area (Kalutara) / CSC (Fullerton) / 037 / KF091 | 6.5430268430000 | 80.0496603000000 | Godahenawatte |
| DGM (WPS1)/Area (Kalutara) / CSC (Fullerton) / 038 / KF111 | 6.5953605800000 | 79.9968819100000 | Kithulawa |
| DGM (WPS1)/Area (Kalutara) / CSC (Panadura) / 039 / KP051 | 6.6239061916405 | 80.0428734899144 | Pathakada |
| DGM (WPS1)/Area (Kalutara) / CSC (Panadura) / 040 / KP068 | 6.6426744948913 | 79.9679656729190 | Delduwa Estate |

| CEB Area | Matugama | | |
|--|--|------------------|-----------------|
| Bid document can be purchased from | Office of DGM (WPS1), CEB, No. 25, Council Lane, Dehiwala Tel: 0112124900, Fax: 0112623940 | | |
| Further information regarding the RFP can be obtained from | Chief Engineer (Matugama) CEB, No. 02, Balika Road, Matugama Tel: 0342249894 Fax: 0342249899 E mail: cemathugama@ceb.lk | | |
| Deadline for Submission of Proposals | January 18, 2022 AT 10.00 HRS | | |
| Tender No. | GPS Coordinates of the Distribution Substation | | LOCATION NAME |
| | Latitude (N) | Longitude (E) | |
| DGM (WPS1)/Area(Matugama)/CSC(Agalawatta)/021 / MA004 | 6.5028921980233 | 80.1810146822471 | Kithulgoda |
| DGM (WPS1)/Area(Matugama)/CSC(Agalawatta)/022 / MA006 | 6.4831613153502 | 80.1906140652678 | Kevitiyagala |
| DGM (WPS1)/Area(Matugama)/CSC(Agalawatta)/023 / MA013 | 6.5550420497169 | 80.1381163640727 | Udawela |
| DGM (WPS1)/Area(Matugama)/CSC(Agalawatta)/024 / MA021 | 6.5747561591067 | 80.1764513908420 | Miniranpathala |
| DGM (WPS1)/Area(Matugama)/CSC(Agalawatta)/025 / MA039 | 6.5240096256895 | 80.1580486550975 | Manabarana |
| DGM (WPS1)/Area(Matugama)/CSC(Baduraliya)/026 / MB067 | 6.4545641327795 | 80.2624837812692 | Ranatungagoda |
| DGM (WPS1)/Area(Matugama)/CSC(Baduraliya)/027 / MB056 | 6.5516736842293 | 80.2939018876493 | Wallaketiya |
| DGM (WPS1)/Area(Matugama)/CSC(Baduraliya)/028 / MB076 | 6.4817758033646 | 80.2613571238327 | Pangnatissagama |
| DGM (WPS1)/Area(Matugama)/CSC(Baduraliya)/029 / MB048 | 6.5271078263928 | 80.2765933957302 | Mahawarakanda |
| DGM (WPS1)/Area(Matugama)/CSC(Baduraliya)/030 / MB041 | 6.5337645270114 | 80.2611344932146 | Morapitiya |
| DGM (WPS1)/Area(Matugama)/CSC(Mathugama)/031 / MM079 | 6.6177971688758 | 80.1136684410005 | Nahalla |
| DGM (WPS1)/Area(Matugama)/CSC(Mathugama)/032 / MM085 | 6.6075714551768 | 80.1164611454905 | Udowita |
| DGM (WPS1)/Area(Matugama)/CSC(Mathugama)/033 / MM012 | 6.5236019125920 | 80.1048010047550 | Pantiya |
| DGM (WPS1)/Area(Matugama)/CSC(Mathugama)/034 / MM024 | 6.5046289308700 | 80.1471116253450 | Sandhasirigama |
| DGM (WPS1)/Area(Matugama)/CSC(Mathugama)/035 / MM027 | 6.5385301925851 | 80.0939815096219 | Welkandala |
| DGM (WPS1)/Area(Matugama)/CSC(Meegahathanna)/036 / ME002 | 6.4674371688856 | 80.1083528095474 | Welipanna |
| DGM (WPS1)/Area(Matugama)/CSC(Meegahathanna)/037 / ME084 | 6.4122399455366 | 80.1955955529315 | Wediwatte |
| DGM (WPS1)/Area(Matugama)/CSC(Meegahathanna)/038 / ME020 | 6.3978548153385 | 80.1997116366666 | Makalanduwa |
| DGM (WPS1)/Area(Matugama)/CSC(Meegahathanna)/039 / ME062 | 6.4544596700948 | 80.1747152318573 | Lihiniyawa |
| DGM (WPS1)/Area(Matugama)/CSC(Meegahathanna)/040 / ME036 | 6.3881377231624 | 80.2644926792943 | Weerakanda |

**GENERAL MANAGER
CEYLON ELECTRICITY BOARD**

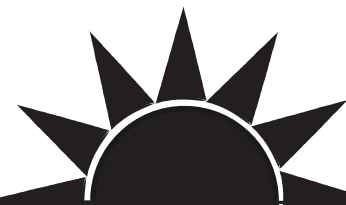

**මුළු අවුරුද්ද තුරාම හිරු එළිය ලැබෙන
අපේ රටට කියාපු ආයෝජනය!**

පාරිභෝගික ඔබේ පහසුවට ලංකා විදුලිබල මණ්ඩලයේ Online සේවා රැසක්...



නව විදුලි සබඳතා
ලබාගැනීමට අන්තර්ජාලය
ඔස්සේ ඉල්ලුම් කරන්න



විද්‍යාලීනව පිළිබඳ
අන්තර්ජාලය ඔස්සේ
අප වෙත දැනුම් දෙන්න



සැපයුම අන්තිටුවීම්
අන්තර්ජාලය ඔස්සේ
කල්තියා දැනගන්න



අන්තර්ජාලය ඔස්සේ
විදුලි බිල ගෙවන්න

පිවිසෙන්න

www.ceb.lk



CEBCare Web Portal එක
ඔස්සේ පාරිභෝගික ඔබට
මාර්ගගත සේවා රැසක්...
ඔබත් CEBCare හි ලියාපදිංචි වී
මෙම පහසුකම් අදම අත්විඳින්න...

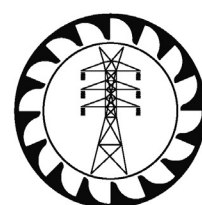

ලංකා විදුලිබල මණ්ඩලය
இலங்கை மின்சார சபை
CEYLON ELECTRICITY BOARD

විදුලි බලයෙන් සජීවීව දිවියක්...